

TeamSupport User Guide



HARRIS
School Solutions



www.harrisschoolsolutions.com

12/22/2025

For more information

www.harrisschoolsolutions.com | 1.866.450.6696

© 2017, Harris School Solutions. All rights reserved.





Let's Get Started!

Contacting Support

When working with a Support Specialist on existing issues, we welcome e-mail communication! However, please do not initiate a new issue by e-mailing the Specialist directly, as this might delay our prompt response. Please mail the specified help desk accounts below, call the hotline, or use our Support Site for any new issues.

- **Support Hours**
Support hours are Monday - Friday **7:00am to 4:00pm** (Eastern Time Zone)
Please note: Support hours may be impacted by holiday schedules.
Be sure to check the Landing Page for events, news and educational webinar schedules.
- **Email Us!**
Customer can open a ticket via email by simply sending an email with the required support information to: ctesupport@harriscomputer.com
- **Call Us!**
The support team can be reached by phoning **1-800-345-7606, option 1**
- **Login to the Customer Hub!**
Simply browse out to: <https://cte.na2.teamsupport.com> to access your account and directly open tickets, as well as view and track the status of any existing cases. Be sure to bookmark this site for easy access.

Helpful Information When Creating Cases:

- If emailing or calling, please provide your name and verify your contact details.
- Please specify the specific application to which your call applies (e.g. Classmate CTE, ClassMate Adult Ed, ClassMate Teacher Web, District Portal, Gateway, etc.)
- If applicable, indicate if the problem appears to be happening on MAC/PC/Android/iPad and version of the operating system, as well as the browser name (i.e. Chrome, Firefox, Internet Explorer, etc) and version.
- Location details – e.g. Is the issue only happening in one school or a certain time of the day?
- Error message details – if applicable provide the full text of any error messages or include a screen shot
- Steps to reproduce – please provide the exact steps to reproduce the issue – e.g. sequence of menu items accessed, modules selected, data entered, exact report names, etc.
- Any full view screen shots are always helpful!

For more information

www.harrisschoolsolutions.com | 1.866.450.6696

© 2017, Harris School Solutions. All rights reserved.



TeamSupport Customer Hub

Prior to using TeamSupport, New Users must first be setup in the system.

Please contact the helpdesk to request access for new users. The help desk team will notify new users once their account is created and ready for them to create a secure password.

First Time Access - <https://cte.na2.teamsupport.com>

All users will need to create a secure password prior to logging into the TeamSupport customer hub. This is a onetime setup step (unless you forget your password at a later date)

Select the **"Forgotten Password"** link to create a secure password and/or reset a password.

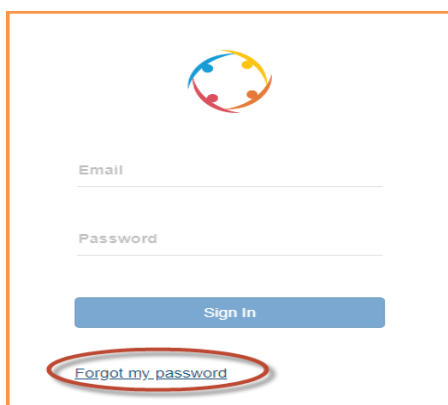
The image shows the TeamSupport login page. At the top is a colorful circular logo with four stylized figures. Below the logo are two input fields labeled "Email" and "Password". Under the "Password" field is a blue "Sign In" button. At the bottom of the form is a link that says "Forgot my password", which is circled in red.

Resetting a Password:

Select the **"Forgot Password"** link

Enter the email address you provided to the help desk team for your account (they must match)

Select the **BLUE "Reset Password"** button

A message will display indicating your password has been reset. Check email for instructions

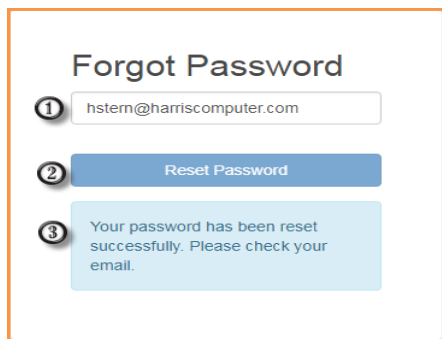
The image shows a "Forgot Password" screen. It has a title "Forgot Password" at the top. Below the title is a three-step process: 1. An input field containing the email "hstern@harriscomputer.com". 2. A blue button labeled "Reset Password". 3. A light blue message box that says "Your password has been reset successfully. Please check your email."

Once the user has received the email notification of the password reset request, simply click on the **BLUE** “Click Here” link to change the password

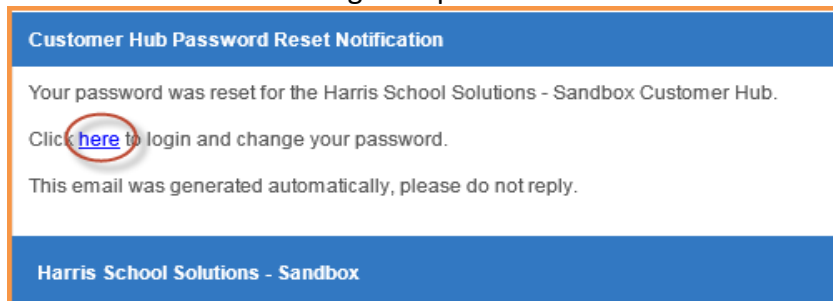

Password Criteria:

- Passwords must be between 8-20 characters
- There must be at least one of the following:
 - Uppercase Letter
 - Lowercase Letter
 - Numeric Number

Enter a secure password in the “**Password**” field

Confirm the password in the “**Password Confirmation**” field

Save your new password by selecting the **BLUE** “Save” button

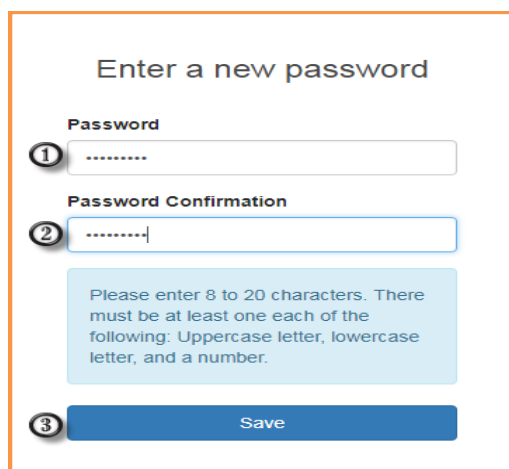

Existing User Login

Browse to <https://cte.na2.teamsupport.com>

Enter “**Username**” (this will be your email address)

Enter “**Password**”

Select “**Sign In**”

For more information

www.harrisschoolsolutions.com | 1.866.450.6696

© 2017, Harris School Solutions. All rights reserved.



Customer Dashboard

Once you have successfully logged into the Customer Hub, you will be able to:

- Open new tickets
- View your open/closed tickets
- View open/closed tickets for your organization
- Post Screen Recordings and Video Recordings to tickets right from TeamSupport

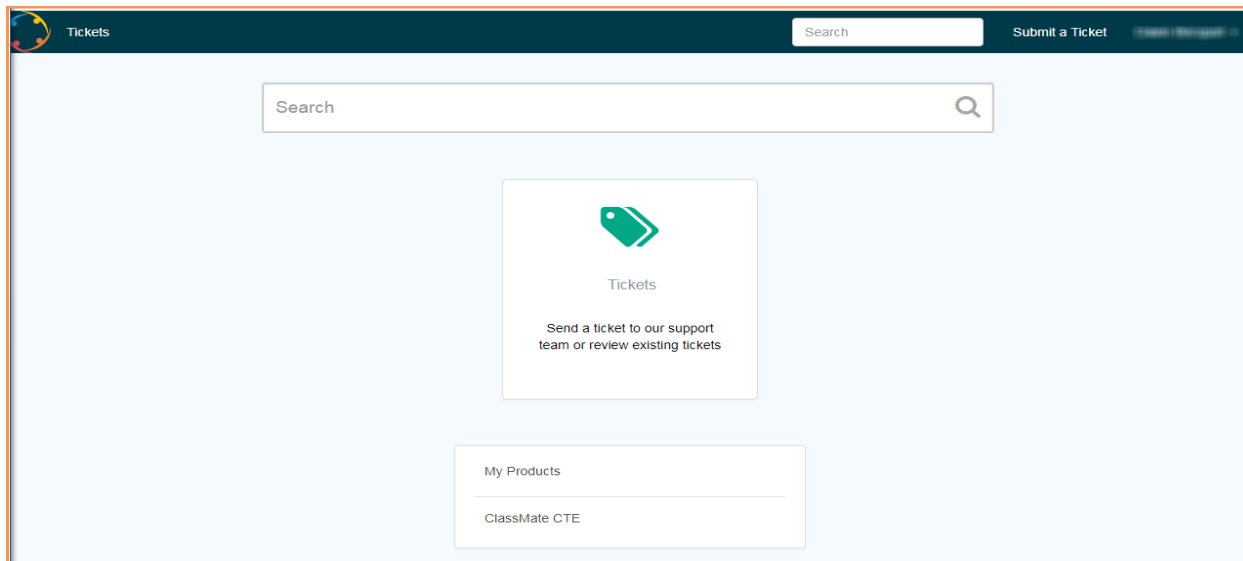

Creating a New Ticket

Select "Submit a Ticket" located on the right side along the top of the screen

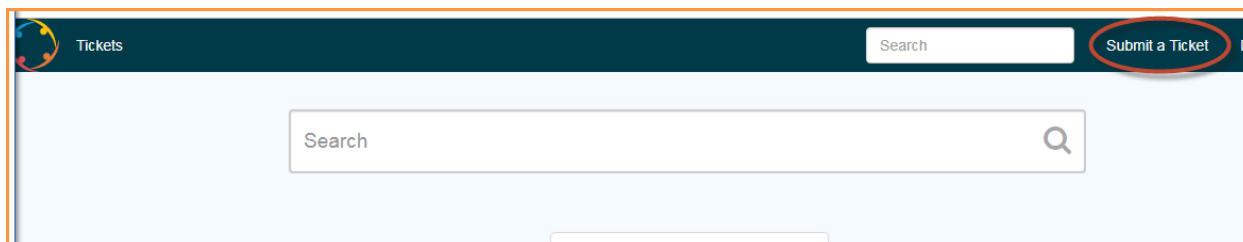

Populate the following fields and select **BLUE** "Submit Ticket":

Title (Subject)

Email

Product

Severity

Description (allows screen recordings)

Drop or Upload files

For more information

www.harrisschoolsolutions.com | 1.866.450.6696

© 2017, Harris School Solutions. All rights reserved.



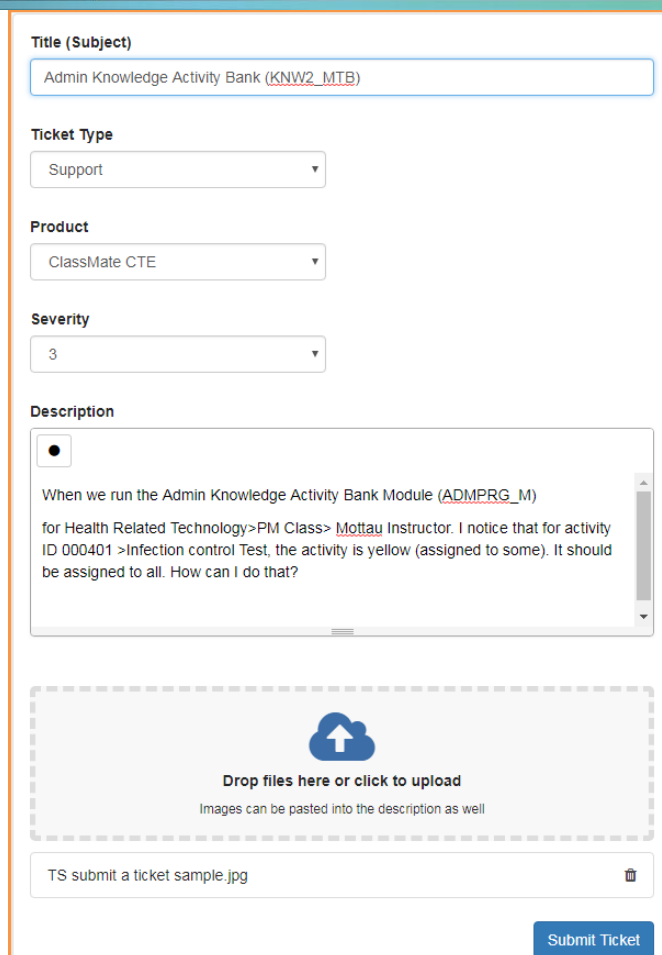



Title (Subject)
Admin Knowledge Activity Bank (KNW2_MTB)

Ticket Type
Support

Product
ClassMate CTE

Severity
3

Description

When we run the Admin Knowledge Activity Bank Module (ADMPRG_M) for Health Related Technology>PM Class> Mottau Instructor. I notice that for activity ID 000401 >Infection control Test, the activity is yellow (assigned to some). It should be assigned to all. How can I do that?

Drop files here or click to upload
Images can be pasted into the description as well

TS submit a ticket sample.jpg

Submit Ticket

Screen Recording from within the Ticket

TeamSupport offers users an easy way to record and attach screen recordings.

While creating the ticket, in the **“Description”** field select the black dot within the square

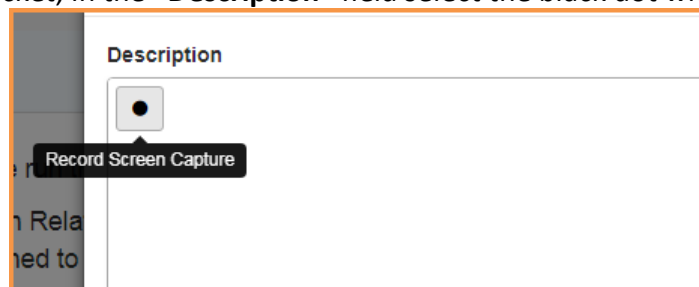

TeamSupport will request permission to share your screen. This may look different by user based on several factors including multiple monitors.

For more information

www.harrisschoolsolutions.com | 1.866.450.6696

© 2017, Harris School Solutions. All rights reserved.



Select **“Share”** to share your selected screen and use the recording functionality

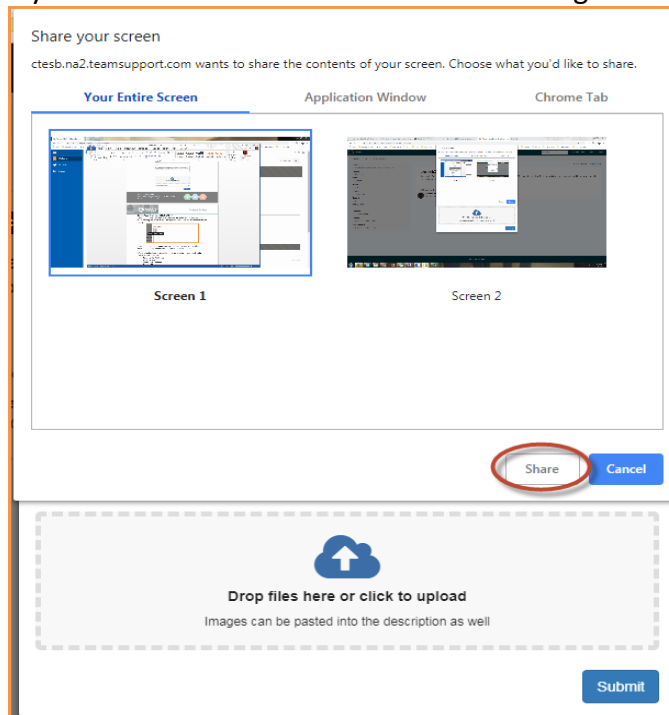

Select the **BLUE** video camera **“Record”** icon. Record the action you want to include in the ticket

As the system is recording a message will display indicating it is **“Currently Recording”** and will show the elapsed time

To stop recording, select the **RED “Stop Recording”** icon



To attach the recording to the ticket by select the **BLUE “Stop Sharing”** button located on the bottom of your screen. This is a **MANDATORY** step to ensure the capture is attached to the case

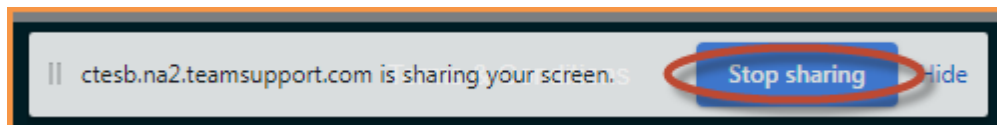

After screen sharing has been stopped, users can then attach the recording to the ticket by selecting the **GREEN “Insert Screen Recording”** icon

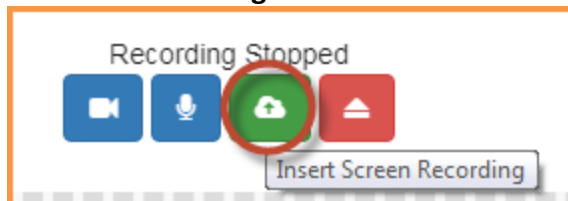

Once the recording is attached, users can view and play the recording from within the ticket! Don't forget to hit the **BLUE “Submit”** button.

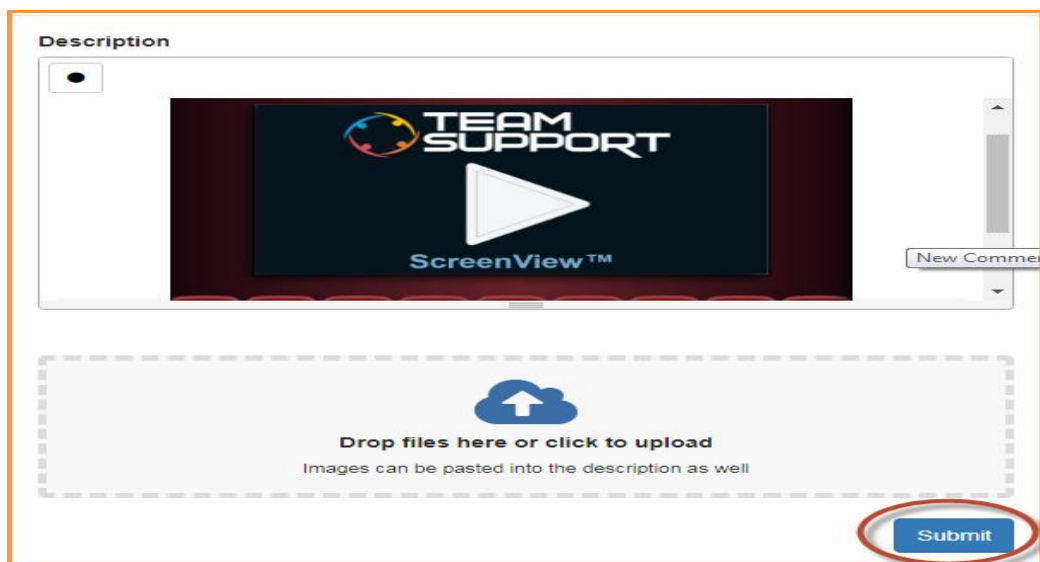

After a ticket has been successfully submitted, a ticket summary will display. From this view, users can:

- Return to the Dashboard
- See All Tickets
- Enter a New Comment
- Close the Ticket

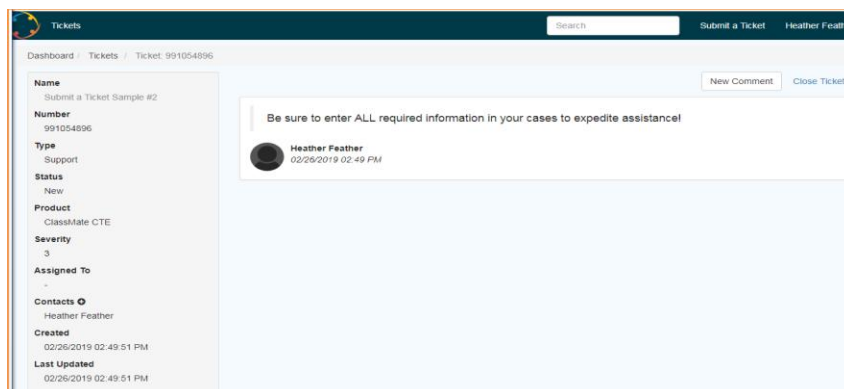

For more information

www.harrisschoolsolutions.com | 1.866.450.6696

© 2017, Harris School Solutions. All rights reserved.



Users will also receive an email summary of the ticket submitted, which can be used to easily responded to for updating the ticket!

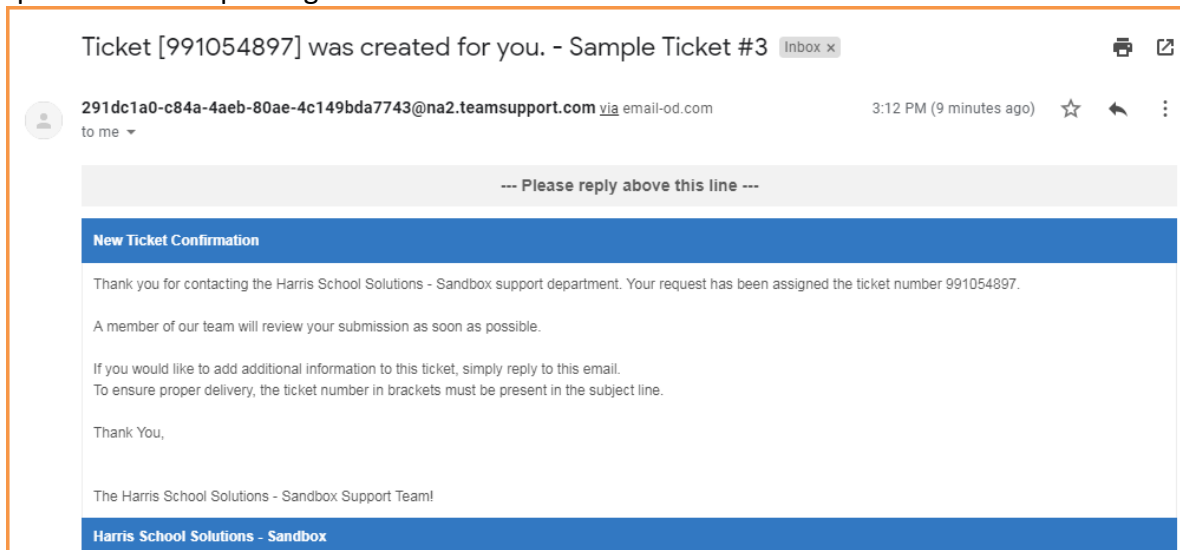

View All Tickets

Select the **GREEN** ticket located in the center of the dashboard or select the Tickets Tab after submitting a case to view all **Open** or **Closed** Tickets

Exporting

Users can also export tickets into a .CSV file

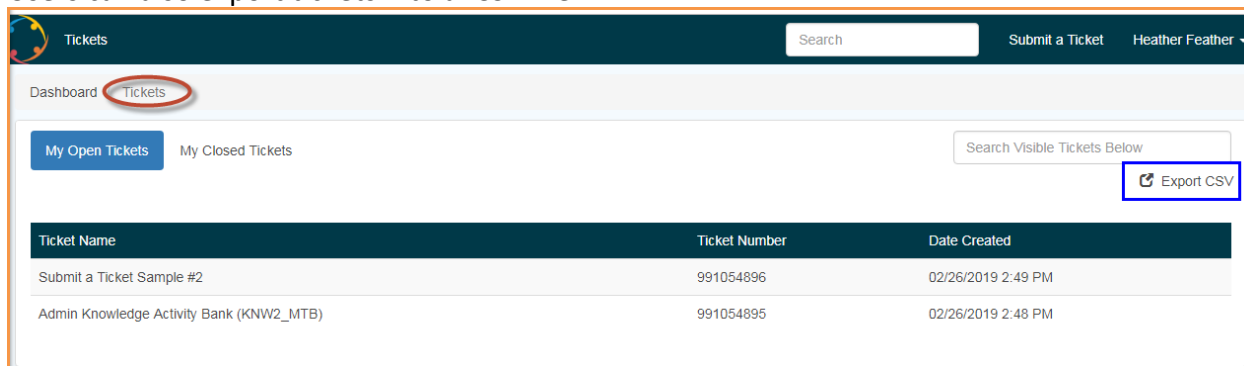

Creating Tickets: Best Practices

Our goal is to provide the best customer services we can in a timely and efficient manner. To assist us in helping you, the following items will allow us to better meet your needs. Every email we send to you asking for additional details delays the resolution of the ticket.

Required Information:

- **Contact Information:** Please confirm contact information
- **Application:** Indicate the application you are referencing
ClassMate for CTE

For more information

www.harrisschoolsolutions.com | 1.866.450.6696

© 2017, Harris School Solutions. All rights reserved.



ClassMate for AE

Portals:

- Parent Portal
- District Portal
- Student Portal

- **Operating System:** Please indicate the users OS. For example: MAC/PC/Android/iPad and version of the operating system
- **Browser:** Please provide the type of browser the user is working with when encountering the issue. For example, Chrome, Firefox, Edge, etc.
- **Location:** If you are a multi-location school, please indicate which location by name and location ID
- **Module Issues:** If you are experiencing an issue within a module, you must provide the module name and module ID
- **Student Data Issues:** If you are having student data issues it is VITAL that you follow the security steps listed to ensure your student data privacy.
 - Only provide the ClassMate student ID and initials
 - Provide a description of the data issue
 - Do NOT send student confidential data via email to us
- **Report Issues:**
 - ClassMate or Custom Report (Custom reports are not maintained by our support team)
 - Report Category the report is found
 - EXACT Report Name and, if possible, Report ID
 - Parameters used to run the report in question
- **State Reporting Templates:**
 - Template Name
 - Student Secure ID & ClassMate ID ONLY
 - Field Number
 - Location of the saved template so we can review
 - If in reference to an error message, the message MUST be attached for review
- **Performance Issues:**
 - Single or Multiple users
 - Time of Day
 - Functions being performed
 - Operating System
 - Browser
- **User Specific Issues:**
 - Username
 - Full Employee Name
 - Description of the Issue

For more information

www.harrisschoolsolutions.com | 1.866.450.6696

© 2017, Harris School Solutions. All rights reserved.



- **Troubleshooting:** List any troubleshooting steps already taken. If an error message is encountered, please attach a **FULL** screen shot and provide details of the steps leading to the message.

It is vital that we know the steps taken so we can reproduce the issue.

ClassMate provides users with a variety of learning resources, including documentation and recorded webinars which can be accessed in the Knowledge Base section in the TeamSupport Customer Hub > scroll to find your solution or use the Search function and input a 'keyword'

You can also visit www.classmate.net to access these tools by clicking on Documentation

Additionally, you can view our Communication Calendar on the landing page of the TeamSupport Customer Hub for helpful informational links.

