

ClassMate Release Notes

Release Notes Version 2021-1



HARRIS
School Solutions



www.classmate.net

www.harrisschoolsolutions.com

Release Date: 03/31/2021

Document Date: 03/26/2021

New Features / Resolved Issues

Defect Corrections / Minor Enhancement / New Application Features

Below you'll find reported issues, along with the following enhancements/new features have been included in this upgrade.

Illustrations are included on Summary Table – Enhancement Screen Shot page.

Important Note: System Administrators may need to adjust report & module assignments.

All **NEW** reports and modules are **NOT** assigned to users when the system is upgraded. It is the responsibility of the System Administrators to assign new functionality to the appropriate users.

All sites should have an identified and trained System Administrator. If your site does not have a System administrator, please contact us for assistance.

Release: CMSec 2021-1

Jira Number	Summary	Notes
CS-162	Student Employment (STUEMP_M) Can be adjusted to view specified grade level.	Updated tree view sort to load by grade level. It will expand when module opens but can be collapsed to search grade levels.
CS-477	Custom Control (Custom_M) Updated Send Discipline Notification Emails	Discipline Referral Email Notifications will now include Offense Type if identified in Custom Control > Misc tab by checking 'Include Discipline'
CS-681	Missing Attendance Alert Display adjustment	Alert procedure adjusted to not display if non-class day. If attendance weight = 0 in Instructional Course Offerings
CS-758	School Educator Assignment by Class (CLSTCHR_M) Added search box	Added ability to search by Last Name to the Assign Tab.
CS-816	**NEW MODULES** Admin Knowledge Bank Import (ADKNWIMP_M) Teacher Knowledge Bank Import (KNWIMP_M) Added ability to import knowledge bank activities	Functionality added to allow excel import of knowledge activities prior to Student 1 st Day. Must use ClassMate created .csv template: KnowledgeImportTemplate Admin module allows all class upload access. Teacher module will only allow uploading to assigned classes. See Report Section for NEW report
CS-1120 CS-1147 (*suppressed in GA*)	Data Export Wizard (STDWHZ_M) & SL Data Export Wizard (SLSWHZ_M) Verbiage change and addition of Homeless	<ul style="list-style-type: none"> % Curriculum Completed adjusted to display 'Task Grades %' as this exported data is related to task grades and is not a percentage of all tasks in curriculum Also added option to select Homeless as export option which pulls from Student PIMS Information module (*suppressed in GA*)

For more information

www.harrisschoolsolutions.com | 1.866.450.6696

© 2017, Harris School Solutions. All rights reserved.



CS-1129	Student Contact Information (SCONTC_M) Parent Portal access mass assignment	Added 'Portal Processing' dropdown to allow mass assignment by selecting: <ul style="list-style-type: none"> • Update Primary Contacts • Update Alternate Contacts • Update Resident Contacts • Update Correspondence Contacts • Update ALL contacts
CS-1215	Teacher Student Snapshot (GRD1_MTB) Ability to view Admin Anecdotal	Added display of Admin Anecdotal in blue font for Teacher viewing. Only those Admin Anecdotal marked as able to be viewed by teachers will display.
CS-1374 CS-789	**NEW MODULES** Class Exception Bulk Attendance (ATBLKCLS_M) Assign multiple day attendance	Similar to the Attendance by Class and Attendance by Sending School modules and located under Admin Attendance. This module allows you to make Course/Class selection and Attendance Condition using a date range to apply attendance to students.
CS-1998 CS-2032 CS-2034	Student Master (SMASTR_M) and SL Student Master (SLSMASTR_M) Updated Address & Student Information tab	<ul style="list-style-type: none"> • Added an Alternate Email Address field for information purposes. • Added Student Alert display across top of module. (<i>also Admin & Teacher Student Snapshot modules.</i>) • Added checkbox to identify student has IEP – includes automation to update Student Special Populations.
CS-2032 (CS-637, CS-1115, CS-1155, CS-1156, CS-1180, CS-1200, CS-1207, CS-1531)	Student Color Coding Updated to be consistent & allow self-definition	Adjusted to be consistent across modules currently displaying. Split Disabled and IEP on file into 2 separate categories. Added 504 and ELL as options. Special Services Base Data module (INTVBD_M) > Student Color Codes tab is where users can customize coloring & if selecting 'Clear Color' then this coloring will NOT apply to display for students assigned to that category.
CS-2038 *GA ONLY*	Instructional Course Offerings (INSTBD_M) New information fields	Class tab > Added Begin Date and End Date fields for informational purposes only
CS-2042	Student Registration Information & SL Student Registration Information (HSR5_MTB & SLHSR5_M) Updated Address tab	Added an Alternate Email Address field for information purposes. This will process to Student Master during Rollover.



Reports

ClassMate Report Updates

The following are reports that have been included in the upgrade.

*** If it is designated as NEW please remember you will need to use User Module Management to assign to those users who would need access to the report

Release: CMSec 2021-1

Jira Number	Report Name / New or Modification	Notes
CRD-65	Student Demographic Profile (STDDEM_R) Category: Student Enrollment Modification	Added 'Starting/Ending Class ID' parameter
CRD-64	Projected Class Schedule by Grade (pjs_005) Category: Student Projection Modification	Added 'Include Grade 12' parameter which will allow the report to show 12 th graders or not.
CRD-64	No Occupational Enrollment Next SY (ros_038NYR) Category: Student Projection *NEW*	Created to pull any student with a schedule who has schedule with 01/01/1900 end date or end date >= last student day for the current year.
CRD-48	Employee Assignment (EMP_ASSIGN) Category: Personnel Management *NEW*	Created to be run prior to deleting employee from Employee Management and will return tables employee still active in to be adjusted prior to deletion.
CRD-67	Course Cert. Task Assignment by Seq (CCTWRK_SEQ) Category: Curriculum Options *NEW*	Created to return by Competency Sequence Number instead of Duty ID.
CRD-66	Course Certification Task Assignment (CCTWRK_R) Category: Curriculum Options Modification	Added 'Inactive Task' parameter to allow including or excluding Inactive Tasks.
CS-2011	Archive Student POS Task List – His (SPOSLSTRAH) Category: Archive Reporting *NEW*	Mirrors Archive Student POS Task List (SPOSLST_RA) but should be used for any data required for 201617 or earlier.
CRD-138	Registration Contact Report (reg_012) Category: Student Registration Modification	Added 'Calendar ID' parameter which references calendar id in Student Registration
CRD-135	Alpha CTE Student Fact – Current Yr (TECHHRS_R2) Category: PIMS/SIRS Management Modification	Added 'Include Grades' parameter which looks at the current grade level. The parameter looks for a 3-digit grade level, 9 th grade would be entered as 009.
CRD-132	No Exam Taken (NoNOCTIEx) Category: Student Assessment *NEW*	Created to return students who did NOT take NOCTI
CRD-233	No Exam Taken – Archive (NoNOCTIExA) Category: Archive Reporting *NEW*	Created to return students from ARCHIVE who did NOT take NOCTI
CS-816	Knowledge Bank Import Issues (KBIMPIss.rpt) Category – System Administrator *NEW* <i>History Report not yet completed</i>	Created to return data immediately after importing > when using the NEW Knowledge Bank Import functionality

For more information

www.harrisschoolsolutions.com | 1.866.450.6696

© 2017, Harris School Solutions. All rights reserved.



CRD-370	<i>ADULT ED</i> Special Populations by Course/Class (StuPopsCls) Category: Student Processing Modification	Added 'Show Totals' parameter – when selecting YES, report will return a Total line for the Class/Course.
CRD-298	<i>ADULT ED</i> Courses without Certifications (DVCRCERT) Category: Data Validations Modification	Added 'Include State Reportable Classes' parameter to show reporting agencies attached to class
CRD-322	<i>ADULT ED</i> ASP & SSAP Student List Report Category: Student Processing Modification	Added 'Date Range' parameter which will only pull enrollments that start or end within the data range. Also added 'Enrollment Status' parameter.
CRD-366	<i>ADULT ED</i> PIMS Completion Status (PIMSPerCom) Category:Data Validations Modification	Added 'Report Year' parameter
CRD-366	<i>ADULT ED</i> PIMS Over 100% Completed (PIMSOVer100) Category:Data Validations Modification	Added 'Report Year' parameter
CRD-366	<i>ADULT ED</i> PIMS Pell Grant (PIMSECON_R) Category:Data Validations Modification	Added 'Report Year' parameter
CRD-275	<i>ADULT ED</i> PIMS Pell Grant Validation – Prog (PIMSECON_P) Category:Data Validations *NEW*	Same as PIMSECON_R but was created to look at student Programs that are marked Pell Grant = T and returns Program information instead of class registration information.
CRD-296	<i>ADULT ED</i> Missing Attendance Validation (MisAttVal) Category:Data Validations Modification	Added 'Transfer Hours' parameter – this will include or exclude student who have a registration record with transfer hours attached. Will show all attendance for a transfer students class or completely remove the student class.
CRD-297	<i>ADULT ED</i> Missing PA Secure ID (MisPASecID) Category:Data Validations *NEW*	Created to return students missing a PA Secure ID with enrollment timeframe.



Summary Table: Enhancement Screen Shots

Release: CMSec 2021-1

❖ **CS-477 – Custom Control (Custom_M) > Misc Tab**

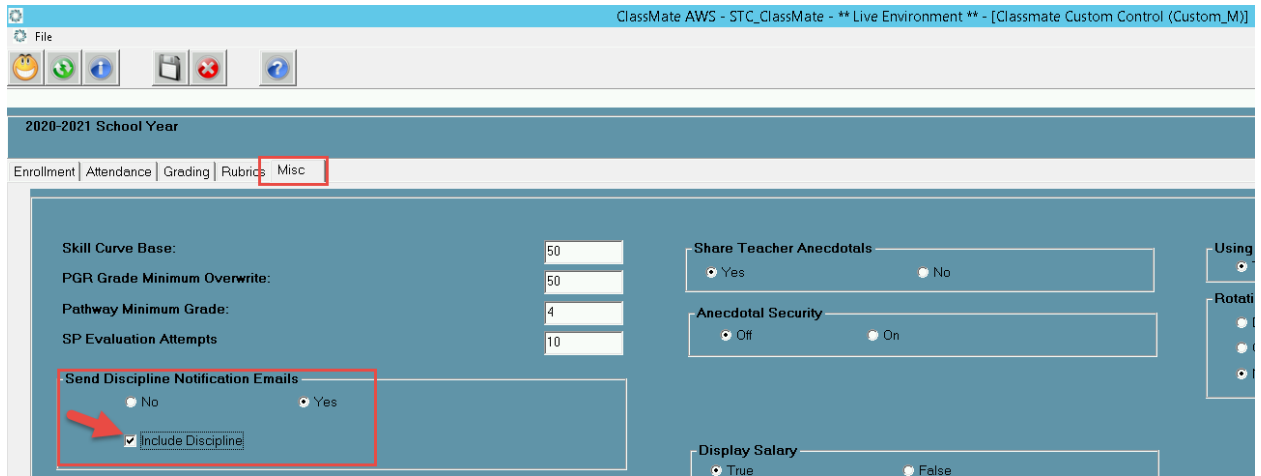

❖ **CS-816 - Admin Knowledge Bank Import (ADKNWIMP_M) – teacher module works same way but will only display the teachers assigned classes for importing**

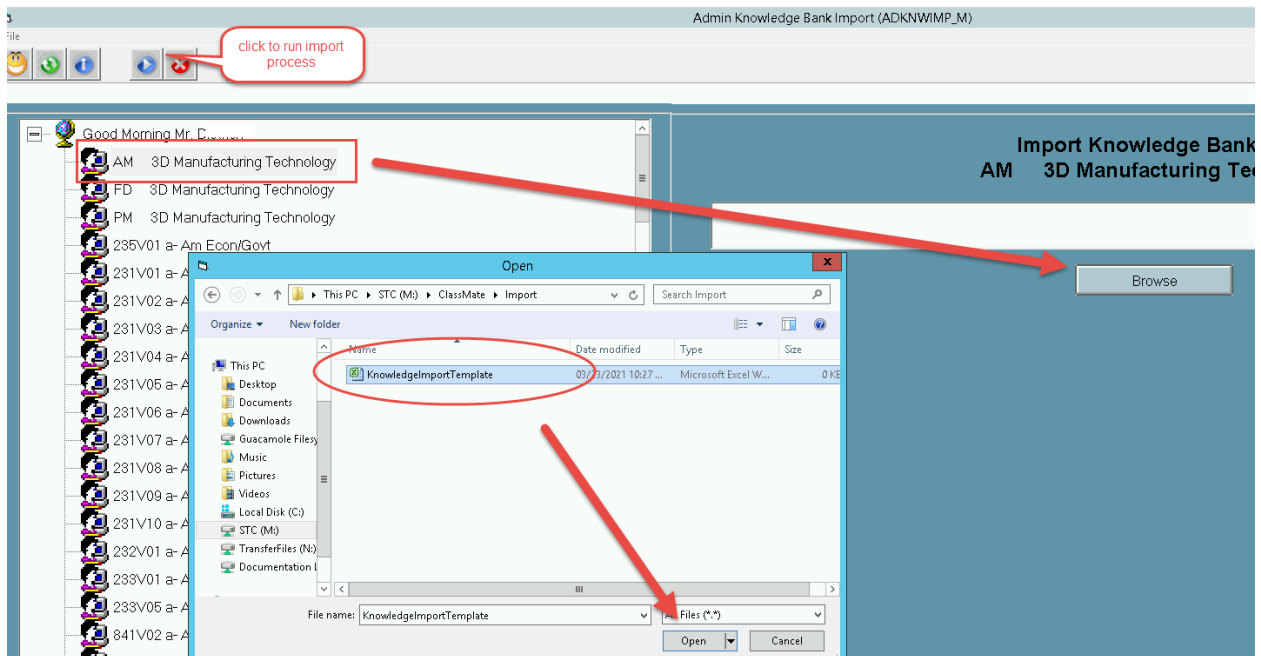

❖ **CS-816 - *NEW* Knowledge Bank Import Issues (KBIMPiss.rpt) Report SAMPLE**

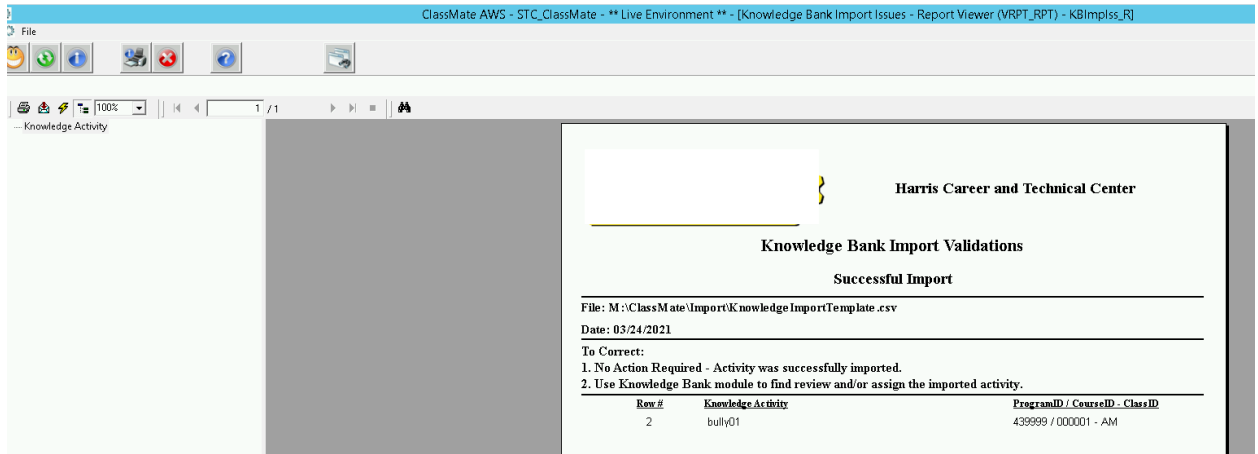

❖ **CS-1120 & CS-1147 – Data Export Wizard & SL Data Export Wizard (STDWHZ_M & SLSWHZ_M)**

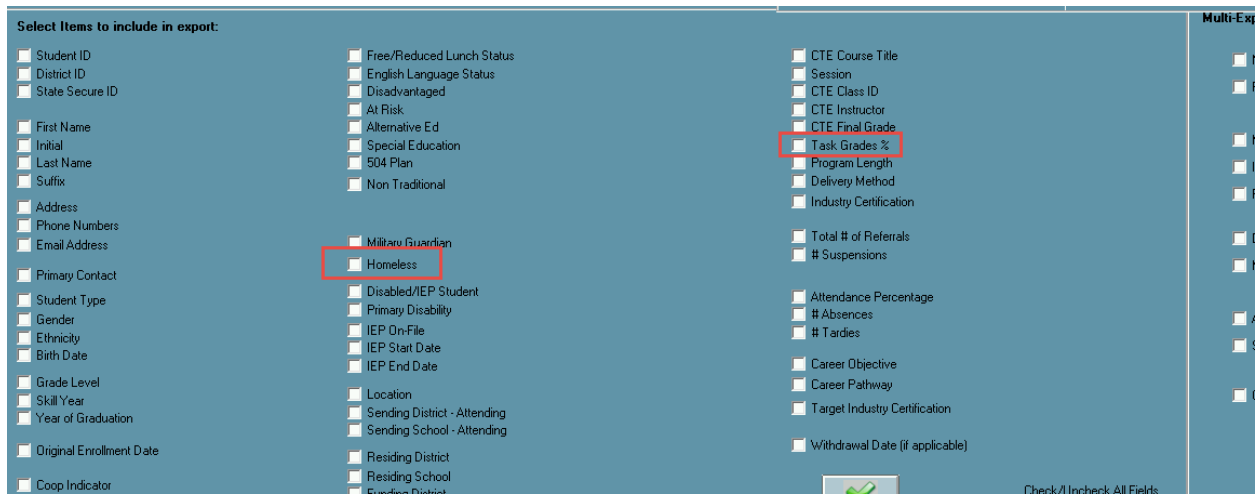

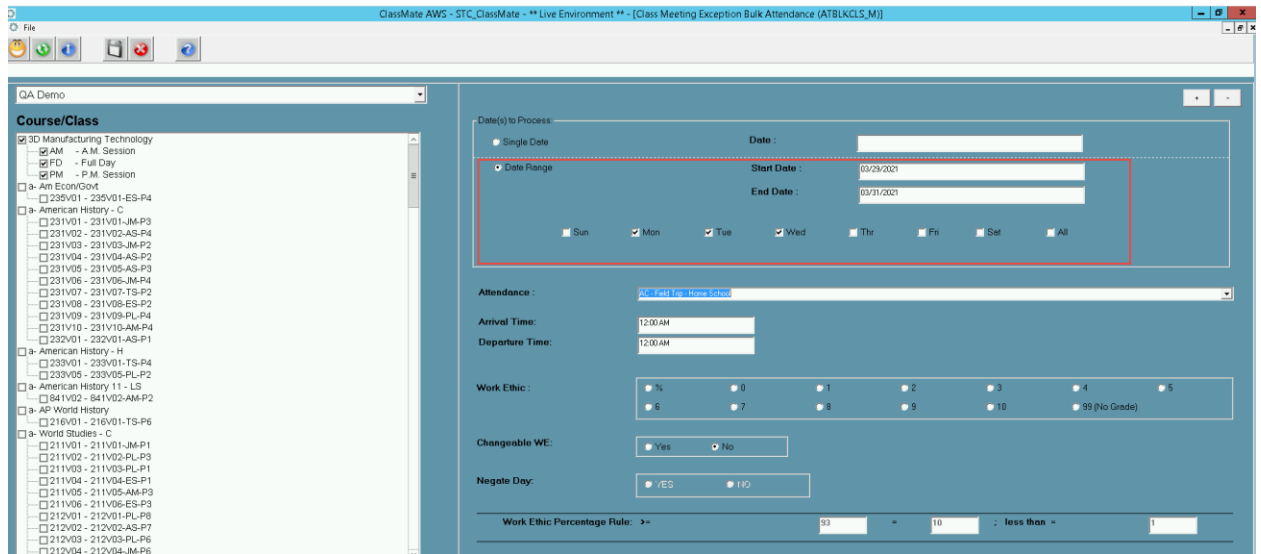
❖ CS-1374 – Class Exception Bulk Attendance (ATBLKCLS_M)

QA Demo

Course/Class

- 3D Manufacturing Technology
 - AM - A.M. Session
 - FD - Full Day
 - PM - P.M. Session
- 232V01 - 232V01-ES-P4
- American History - C
 - 231V01 - 231V01-JM-P3
 - 231V02 - 231V02-AS-P4
 - 231V03 - 231V03-JM-P2
 - 231V04 - 231V04-AS-P2
 - 231V05 - 231V05-AS-P3
 - 231V06 - 231V06-JM-P4
 - 231V07 - 231V07-TS-P2
 - 231V08 - 231V08-ES-P2
 - 231V09 - 231V09-PL-P4
 - 231V10 - 231V10-AM-P4
 - 232V01 - 232V01-AS-P1
- American History - H
 - 233V01 - 233V01-TS-P4
 - 233V05 - 233V05-PL-P2
- American History 11 - LS
 - 841V02 - 841V02-AM-P2
- AP World History
 - 216V01 - 216V01-TS-P6
- World Studies - C
 - 211V01 - 211V01-JM-P1
 - 211V02 - 211V02-PL-P3
 - 211V03 - 211V03-PL-P1
 - 211V04 - 211V04-ES-P1
 - 211V05 - 211V05-AM-P3
 - 211V06 - 211V06-ES-P3
 - 212V01 - 212V01-PL-P8
 - 212V02 - 212V02-AS-P7
 - 212V03 - 212V03-PL-P6
 - 212V04 - 212V04-JM-P6

Date(s) to Process:

Single Date Date: _____

Date Range Start Date: 03/29/2021 End Date: 03/31/2021

Sun Mon Tue Wed Thr Fri Sat All

Attendance:

Arrival Time: 12:00 AM

Departure Time: 12:00 AM

Work Ethic: % 0 1 2 3 4 5 6 7 8 9 10 99 (No Grade)

Changeable WE: Yes No

Negate Day: YES NO

Work Ethic Percentage Rule: >= 93 = 10 : less than 1

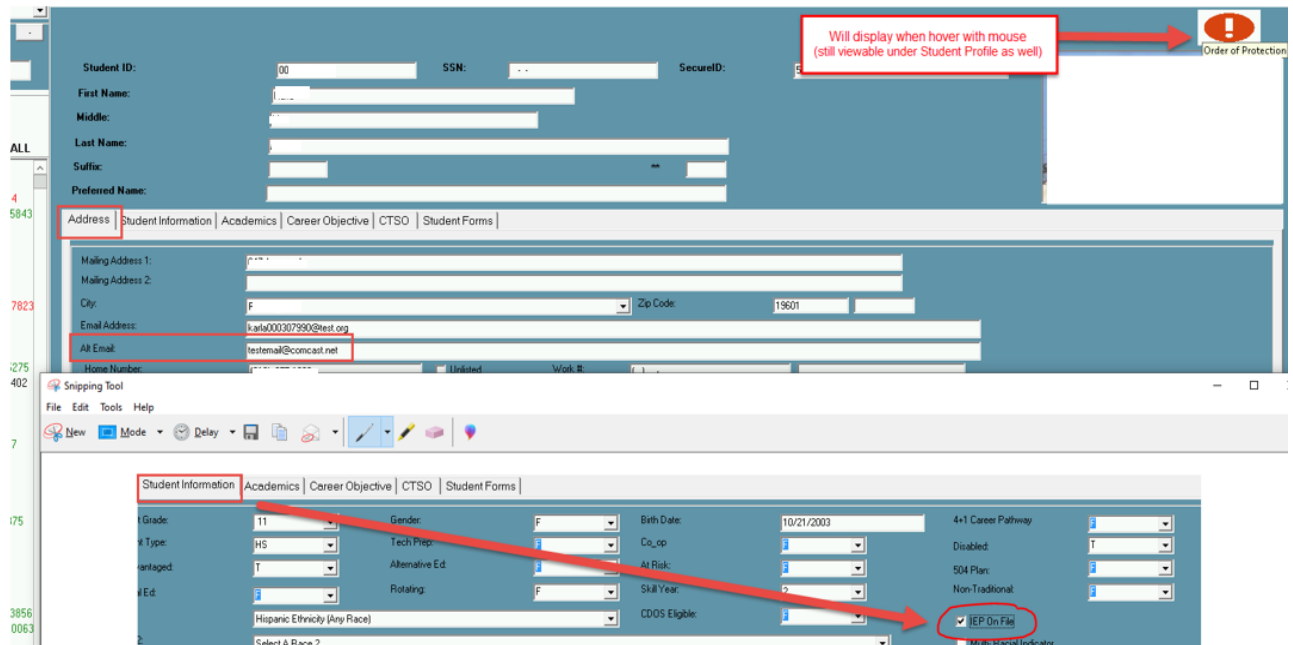
❖ CS-1998 CS-2032 CS-2034 – Student Master Information & SL Student Master Information (SMASSTR_M & SLSMASSTR_M) > Address & Student Information tabs

Student ID: 00 SSN: - - - - - SecureID: 5

First Name: _____

Middle: _____

Last Name: _____

Suffix: _____

Preferred Name: _____

Address Student Information Academics Career Objective CTSO Student Forms

Mailing Address 1: _____

Mailing Address 2: _____

City: F Zip Code: 19001

Email Address: k.arb000307990@test.org

Alt Email: testemail@comcast.net

Home Number: _____

Order of Protection

Will display when hover with mouse (still viewable under Student Profile as well)

Student Information Academics Career Objective CTSO Student Forms

Grade: 11 Gender: F Birth Date: 10/21/2003 4+1 Career Pathway: 3

Type: HS Tech Prep: 3 Co-op: 3 Disabled: 1

Enlarged: T Alternative Ed: 3 At Risk: 3 504 Plan: 3

Ed: 3 Rotating: F Skill Year: 3 Non-Traditional: 3

Hispanic Ethnicity (Any Race) CDOS Eligible: 3 IEP On File:

Select A Race 2 Multi: Racial Indicator



❖ **CS-2038 – Instructional Course Offerings (INSTBD_M) > Class tab *GA Only***

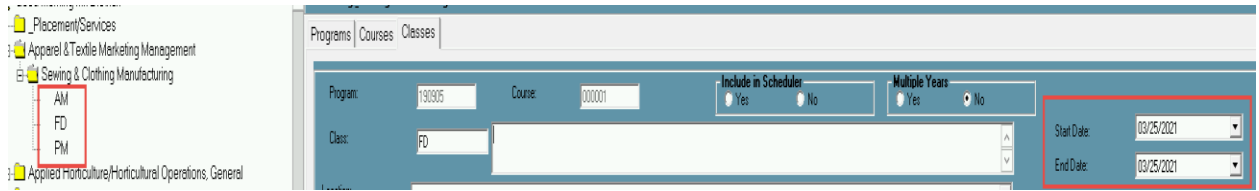

❖ **CS-2042 – Student Registration Information & SL Student Registration Information (HSR5_MTB & SLHSR5_M) > Adress tab**

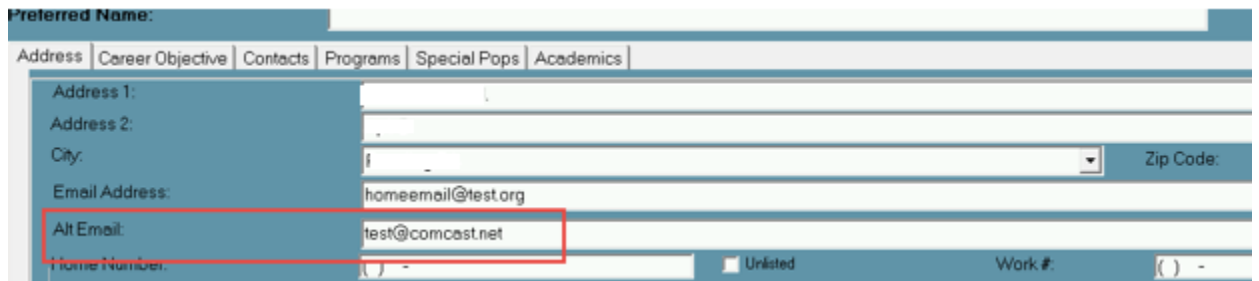

○ **CS-2032 – Student Services Base Data (INTVBD_M) > Student Color Codes**

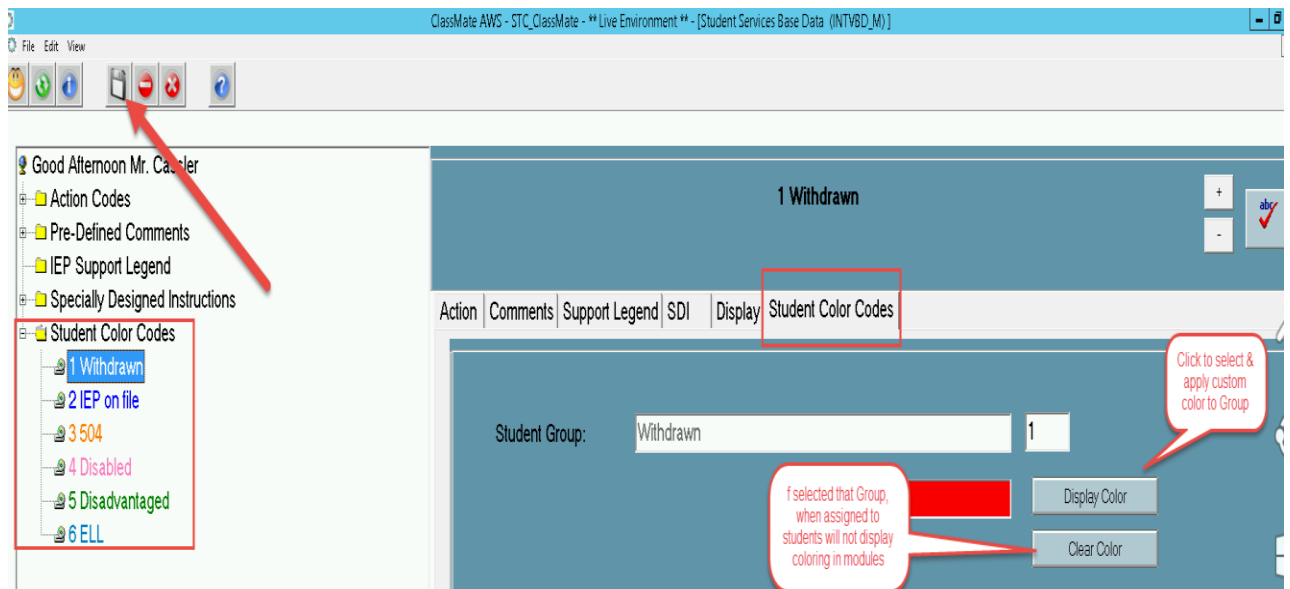

- Modules that currently display color coded student names will now include a *Color Legend* above student name tree to identify coloring applied to Student Groups. If you do not want a Group to display, select the Group from list and click **Clear Color** to exclude.



- When in modules that display the Color Legend, the coloring will be consistent regardless of module.
- The Color Legend can be used to Filter the student list to display only selected Group of students by clicking on Group you wish to display > Click ALL to return to displaying ALL students
- When hovering over student name with mouse > all group assignments will display for easy view.
- If multiple Groups assigned, color displays in hierarchy order as listed in Special Services Base Data module below:
 1. Withdrawn
 2. IEP on file
 3. 504
 4. Disabled
 5. Disadvantaged
 6. ELL

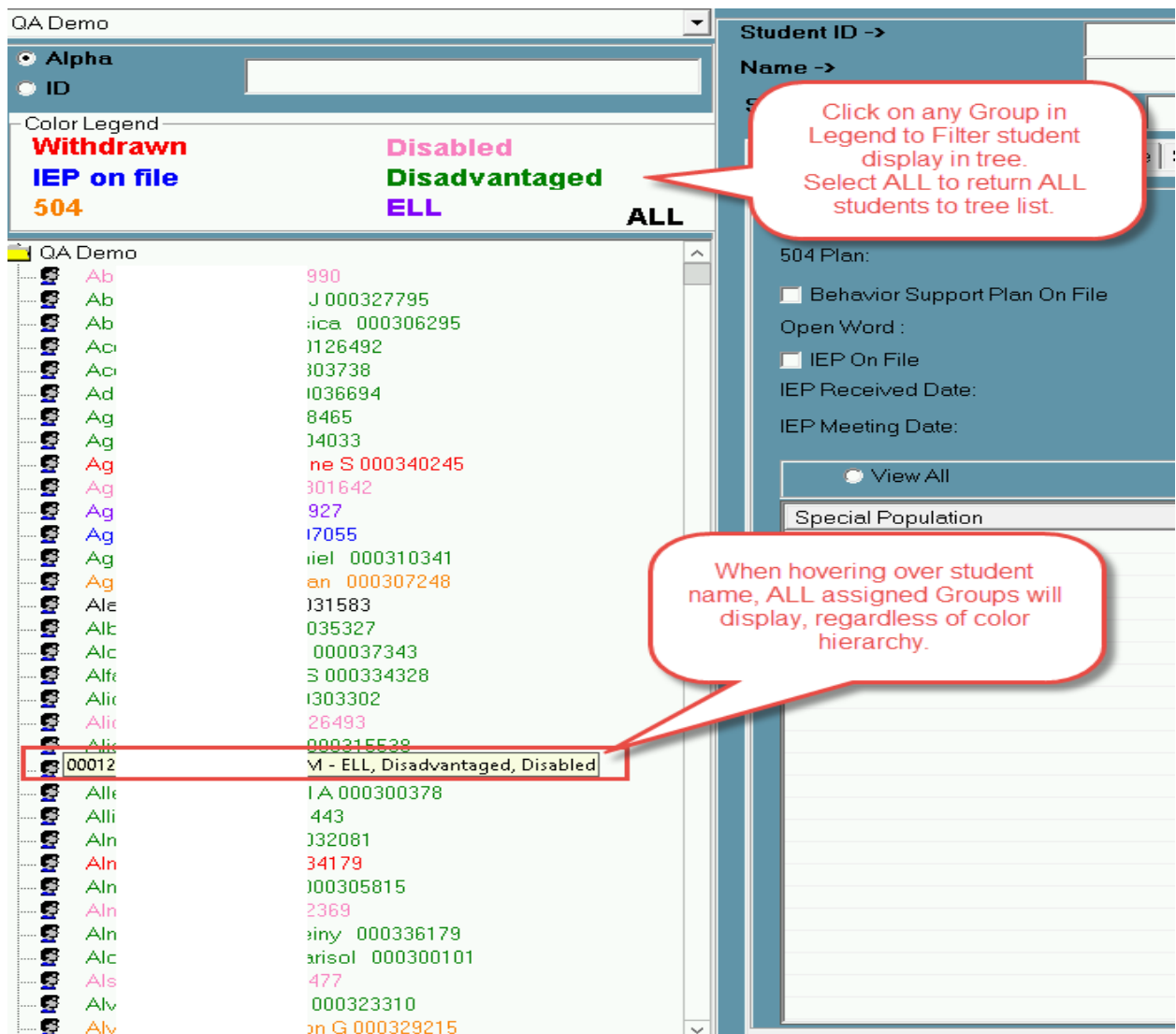

The screenshot displays the 'QA Demo' module. At the top left, there are filters for 'Alpha' and 'ID'. Below these is a 'Color Legend' with the following categories: Withdrawn (red), IEP on file (blue), 504 (orange), Disabled (purple), Disadvantaged (green), ELL (yellow), and ALL (grey). The main area shows a list of students with their names and IDs color-coded according to the legend. A red box highlights a student named 'Ab' with ID '00012', whose name is colored grey, indicating they are in the 'ALL' group. A tooltip for this student shows 'M - ELL, Disadvantaged, Disabled'. On the right side, there is a 'Student ID ->' and 'Name ->' field. Below this is a '504 Plan:' section with checkboxes for 'Behavior Support Plan On File' and 'IEP On File'. There are also fields for 'Open Word:', 'IEP Received Date:', and 'IEP Meeting Date:'. A 'View All' button is present. A 'Special Population' section is also visible. Two red callout boxes provide instructions: one points to the 'ALL' button in the legend, stating 'Click on any Group in Legend to Filter student display in tree. Select ALL to return ALL students to tree list.' The other points to the student's name in the list, stating 'When hovering over student name, ALL assigned Groups will display, regardless of color hierarchy.'

