

ClassMate Release Notes

V2017b

Delivered to customers: April 6, 2018



HARRIS
School Solutions



www.harrisschoolsolutions.com

Release Date: 04/16/2018

Document Date: 04/06/2018

Appended Date: 04/16/2018

New Features

New Application Features

The following enhancements have been included in this upgrade.
 Illustrations are included on Summary Table – Enhancement Screen Shot page.

Release: 04/16/18

Jira Number	Summary	Notes
CS-35 18391	Absence Letters module > Added sort option	Added option to sort by Alpha or Grade Level
CS-215 19436	MP Gradebook > Student Profile Icon	Student Profile Icon has been added to MP Gradebook
CS-249 19703	Registration Next Number set to Locally apply by location as opposed to Globally	<p>Flag in Custom Control > Enrollment tab > Next Number Source. You can indicate with that flag if you are using the 'D'efault of the next number fields in Custom Control, or if you are using the By 'L'ocation next numbers.</p> <p>New Next Number field added to Location/Building/Room Management module > Location tab. The new field only shows up if you have turned on by 'L'ocation numbering in Custom Control. This allows you to set a next number by location.</p> <p>Updated the Student Registration Module and the SL Student Registration Module to use the new by 'L'ocation numbering. When you click the next number button, if you have by location turned on and have something filled in the new field for the location in the drop down, it will use that for the next number. If you have location numbering turned on and you don't have anything filled in, it will start at '000000001'</p>
CS-497 21508	Allow for Discipline Referral destinations by location	<p>Setup the default for each location in Master Codes Maintenance. REF_ID = 'D' and category = the location ID, i.e., 005283</p> <p>When Discipline Referrals module starts up, it will look for the Default where the category matches your user default location. If there is no default set, with your default location as the category, the Sent To will not default.</p>



		Same has been applied to Teacher Discipline Referrals. Their sent to will default to the one that matches their user default location setting.
CS-499 21553	Discipline Suspension Information – Student Profile Icon	Student Profile Icon has been added to module
CS-500 21551	Add student photo to top of Student Master and SL Student Master	Student Photo now shows on top of Student Master and SL Student Master modules
CS-534	Absent Letters – ability to choose attendance conditions to exclude	Added functionality to Attendance Condition module to include radio button to flag Yes/No to include Attendance Condition in Absent Letter – Default = Y
CS-545 21913	Student Contact Information – display in Primary Contact order	Changed the contact order in both Student Contact module and Teacher Student Contacts /SDI module - it now orders by Primary Indicator and then Create Date
CS-548	ClassMate User Management – add Search function	Search functionality added
CS-553	**NEW MODULES** Student Registration View module and SL Student Registration View module	New modules created for VIEW only (no GoTo options allowed) Use User Module Management to assign to necessary staff
CS-569 22225	Ability to enter Course Certifications for previous year - current and archive students	Added radio button to top right in Course Cert Student Completion module where “Prior Year Courses” can be selected
CS-574	PA ONLY PIMS Collection 6 Student – Career Standards Benchmarks > Student Fact Template update	Update to include Career Standards Benchmarks for Enrollment Code E06 Modified export procedures to export Student Fact Student PIMS Information module E06 students (which are CTE students receiving full academics) will be flagged as CTE Indicator * Yes on Student 2 tab. If an 11th grader or 8th grader complete their CSB Benchmark (Career Standards Benchmarks) The user must flag the student in Student PIMS > Student 2 tab as Met CSB Benchmark * Yes. The Student Fact export in PIMS Export management will export all 8th and 11th graders who are flagged for CTE Indicator = Yes. The students Met CSB Benchmark of Yes/No will export in field Indicator as Y/N.
CS-576	Add Excessive Absence field in Custom Control for use in AdminWeb	Custom Control > Attendance tab > Added field to set Excessive Absence Threshold for Admin Web Dashboard



CS-580 / CS-590	Add Res_Sch to Student Master & NYR Master	Added Resident School to Student Master and SL Student Master
CS-651	ODR – Adjust field lengths to match new lengths	Adjusted field length to match hs_app Registration/Student Master and NYR Master Adjusted field length to match hs_app_cont Registration Contacts New Student Application Import/Entry module (APPMNT) > Application Entry tab adjusted address 1, 2 & 3 accepts 50 characters First name will accept 25 Contact ext will hold up to 10 char
CS-652	Contact info field length	Modified following modules contact information field length: Student Registration & SL Student Registration > Contact tab > Address 1 and 2 and phone # ext Student Contacts and Teacher Student Contacts/SDI > Contact tab > Address 1 and 2
CS-662	Data Export Wizard	Added the ability to include the new resident school field in both Data Export Wizard and SL Data Export Wizard.
CS-673	PA ONLY EOP Exam Radio Button added to Instructional Course Offerings > Program Tab	This new Yes/No field will identify if there is an EOP assessment or Waiver for the CIP based on the PIMS NOCTI-CIP Crosswalk provided by the State Yes = there is an EOP assessment seniors must take No = CIP has no test or has a waiver 20178 ClassMate requirements for Seniors exporting in CTE Student Fact template with a CTE Status Code = 40 will be the following: 1) Student is a senior who has not been projected 2) Senior has a Career Objective and Pathway on file in Student master COB tab 3) Senior completed all POS tasks 4) If senior's CIP has an EOP = Yes and senior has taken EOP either as 1) Student has a NOCTI Certification for the current year in Student Course Cert Completion or 2) Student has a NOCTI import score for current year.



Resolved Issues

Defect Corrections and Minor Enhancements

The following reported issues are corrected in this release.

Release: 04/16/18

Jira Number	Summary	Notes
CS-199 16050	Curriculum Management > Instructional Classifications module Student Master > Career Objective tab > Post Secondary Plans - displays Inactive Plans	Added new update trigger for Career Table that blocks attempts to Inactivate a post-secondary plan in Instructional Classifications when stu_career contains any records linked to career record.
CS-250 19712	State Reporting Validation – Multi-Location Changes receive Cursorfetch message	State Report Validation has been modified to include Multiloc changes and message will no longer be encountered
CS-348 20325	Data Export Wizard – data shifting 1 column to left	Identified and updated Column Header issue when selecting Sending District and School
CS-354 20353	Attendance by Student showing ALL location access if not granted in ClassMate User Management	Location drop down list in Attendance by Student will now be limited to the user's default location when "Loc Sharing Allowed" *No radio button selected for user in ClassMate User Management. Normal list of locations will be available when *Yes radio button is selected.
CS-365 20469	Data Export Wizard - PAMSecureID's were exporting into incorrect column	Identified and updated Column Header issue when selecting Sending District and School
CS-368 20488	Student Master module producing Null value	Updated newly added fields to not import NULL value when returning students from archive where field previously not available
CS-496 21495	Discipline Referrals module > Referral ID field needs to be set to 6 characters to avoid display issue	Condition added to the save routine to format ID with leading zeros to eliminate allowing save > 6 characters
CS-498 21495	Discipline Referrals – error 5 received when attempting to delete referral	Procedure adjusted and deletion of referrals now allowed without encountering error
CS-505 21543	SL Projection/Scheduling module > Create New tab - added new button to eliminate over booking	Added a Class Availability button to the SL Projection/Scheduling module > Create New tab. This is completely optional and does not stop you when saving. Select all classes for enrollment, then click the Class Availability button- those classes that are full based on the start date entered would return "blanked out" and a Red Class Full label will display to the right of the class. The user would then choose another class and repeat process as needed.

For more information

www.harrisschoolsolutions.com | 1.866.450.6696

© 2017, Harris School Solutions. All rights reserved.



CS-537 21863 / 22569	Student Transcript module > Invalid Property Value 380	Null value and GPA format SQL update statements have been added to the Archive Update procedure to eliminate the error
CS-552 22016	Employee Management > Error 9 subscript out of range	Modified the code so it gets any employee assigned a principal id that has also been assigned to other employees > error no longer received
CS-556 22028	Final Grade not calculating when FNL Formula = 100% MP1	Modified multiple procedures to include a check for existing FNL formula for class with a MP worth 100% Example: If you have a class with a formula set to be a MP at 100% when you close the MP for that specific MP , the Period Grade will become the final grade for that class.
CS-560	Admin Grading > School Grade Formula > Element Not Found error	Procedure updated > no longer receiving message
CS-566 22210	Student Master grade level not updating when changed in Student Scheduling	Modification made to current record condition to resolve issue
CS-570 22224	Admin Progress Report and Teacher Progress Reports modules > Below Grade Threshold not working	Procedure was looking at <= grade to date - changed procedure to look be (<) Threshold entered. Grade to Date process will be performed for all students within the currently selected class for the current MP. For each student who falls below the entered grade threshold, a new progress report will be inserted The students who fall below the grade threshold will display in the group tree so that a Progress report can be prepared and submitted.
CS-578 22262	Admin Student Snapshot not displaying all skill grades for multi-loc students	Modifications completed for Skill grading so it now displays current program course skills and then it will display skills for all other CIPS and skills for the same CIP but different course ID's
CS-583 22412 / 22399 / 22436 / 22444	SL Projection/Scheduling > procedure error received	Procedure adjusted > no longer receiving Procedure not supplied message
CS-584	CA ONLY District ADA/Apportionment Days module - unable to select a reporting period	Module fixed to allow Time Period selection from drop down
CS-585	CA ONLY District ADA/Apportionment Days module > Edit > Process ADA Information c_cursor error when attempting to process ADA information	Procedure fixed > no longer receiving C_Cursor does not exist error



CS-586 22427	Student Master > Student Information tab > Military Guardian when hover incorrectly displays gender	Hover text has been corrected in Student Master, SL Student Master, Student Registration and SL Student Registration for Military Guardian
CS-587 22419 / 22426	Report Maintenance module - error when adding new reports	Procedure fixed > no longer receiving SQL Server Error
CS-589 22407	New Student Import/Entry module > Application Entry tab > State displays "twice"	On Student Info tab made the singular field State invisible since the State is now included in the city/state drop down
CS-597	Data Export Wizard remove/rename Civil Rights tab	Renamed tab "Basic Civil Rights Totals Export" since it does export old totals
CS-599	Provide a purge for hs_app for ODR refresh	New Student Import/Entry module > Application Import tab – radio button * Purge Prior to Importing" for selecting whether to purge data or not
CS-605 22500 / 22496 / 22587	User Module Management - View Assignments not working	Procedure update and now working as designed and displaying user assignments
CS-606 22434	NY ONLY SIRS Student Status blank in StudentLite template	Updated procedure – students export as "A" or "I" – no longer export blank
CS-614 22599	Admin Knowledge Bank – Category dropdown receiving Mismatch message	Updated procedure – mismatch cleared
CS-615 22589	Knowledge Bank color coding	Modified color coding process so that if a class has no students scheduled it will now display activities as green instead of prior red coloring
CS-616 22589	Knowledge Bank allows activity assignment out of student schedule date range	Module will no longer allow activities to be added to student if out of student schedule date range
CS-620 22368	Student Registration – tabbing skips fields	Modified procedure and tabbing will now select Resident District field and Responsible/Funding District field as expected
CS-621 22667	Admin Services Assignment module > Invalid School Day error when entering assignment	Changed insert command verification to be Student ID < Service # and the assignment # = next num
CS-624 22686	Admin Grades by Student > Student Credits adding 999.99 into FNL calculation	Modified procedures to prevent adding credits when 999.99
CS-643 22786	Sending School Management – Duplicate School Schedule error when copying	Removed temp trigger Also updated copy procedure to work faster & cleaner
CS-644 22810	NY ONLY SIRS Student Daily Attendance template - not exporting	Fixed issue with Day Calendar not properly inserting for "ALL" grade level to resolve Student Daily Attendance export issue
CS-647 22844	NEW/RETURN Approval/Processing > Syntax error received when processing	Identified and fixed code to accept apostrophes in middle name field
CS-648 22818	NY ONLY SIRS Student Class Entry Exit – Dual/Concurrent Enrollment field blank	Identified code issue when using New/Return Approval/Processing module was populating dual credit field as null – code updated and will convert any null to "N"



CS-654	NEW/RETURN Approval/Processing module – Run Time Error	Modified code to fix misspelling and duplication
CS-658 22930	New Student Import/Entry module – scroll bar ends	Modified module height to resolve issue
CS-659 22883	NY ONLY MP Transfer Grades by Student module – missing columns in insert	Modified routine so it now saves the CTE/Supplemental grades correctly with AlphaSem1 and AlphaSem2 columns
CS-661 22964 / 22969 / 22981	Skill grades calculating for MP for students without skill grades in MP date range	Changes were made to the skill grading calculation and caused an issue where it was calculating cumulatively as opposed MP start & end dates – this was corrected
CS-664	Admin Progress Reports – MP Begin/End Date not found error message	<p>The submit by student requires a class selection first. Then it will display those students in the selected class that can be submitted.</p> <p>Added “INVALID Class – select Class to continue” message when you do not select data before clicking edit options:</p> <p>Submit by Student Submit by class Submit by course UNsubmit by Student</p>
CS-671 23011	Student CoSer/Services Manager – Duplicate Key error	Changed index to no longer reference the temporary delete table – it will now store multiple deletes for the same number so that message is no longer received when trying to delete service
CS-677 22103	Student Snapshot not reporting Supplemental Attendance	Performance adjustments made to scheduled job > issue resolved
CS-680 22747	NY ONLY ODR not importing language when using NY State Code in template	If using NY State Language Code ENG when importing Language was blank – the code was changed to look at alt code for NY and to look at Code_id for PA – the import now populates language correctly
CS-689 23234	Student Permanent Records module – increased alpha search	Module was only allowing up to 8 characters in Search – this has been modified to match Student Master & Student Scheduling to allow search up to 12 characters
CS-698 23231	Course Certification Management – Type Mismatch error when adding new certifications	Primary Cert field was producing null when selecting to add a new Industry Cert – the process was corrected, error no longer received
CS-701 23283	Student Registration > Career Objective tab > tabbing skips field	Modified procedure and tabbing will now select Counselor field as expected
CS-703 23280	Act 48 Export to Spreadsheet > Error 3705 (operation is not allowed when object is open)	The process was adjusted and data will export as intended
CS-713	Photo Management > Employee Photo Processing > Error 5 when uploading	The procedure was modified – no longer receive error





CS-716 23371	Act 48 Activity Management > Syntax Error received when saving	Code was modified to accepted apostrophes to resolve reported issue
-----------------	---	---





Teacher Specific Enhancements / Defect Corrections

Release: 04/16/18

Jira Number	Summary	Notes
CS-497 21508	Allow for Discipline Referral destinations by location	<p>Setup the default for each location in Master Codes Maintenance. REF_ID = 'D' and category = the location ID, i.e., 005283</p> <p>When Discipline Referrals module starts up, it will look for the Default where the category matches your user default location. If there is no default set, with your default location as the category, the Sent To will not default. Same has been applied to Teacher Discipline Referrals module. Their sent to will default to the one that matches their user default location setting.</p>
CS-545 21913	Student Contact Information – display in Primary Contact order	<p>Changed the contact order in both Student Contact module and Teacher Student Contacts /SDI module so it now orders by Primary Indicator and then Create Date</p>
CS-570 22224	Admin Progress Report and Teacher Progress Reports modules > Below Grade Threshold not working	<p>Procedure was looking at <= grade to date - changed procedure to look be (<) Threshold entered.</p> <p>Grade to Date process will be performed for all students within the currently selected class for the current MP.</p> <p>For each student who falls below the entered grade threshold, a new progress report will be inserted</p> <p>The students who fall below the grade threshold will display in the group tree so that a Progress report can be prepared and submitted.</p>
CS-652	Contact info field length	<p>Modified following modules contact information field length: Student Registration & SL Student Registration > Contact tab > Address 1 and 2 and phone # ext Student Contact Information and Teacher Student Contacts /SDI module > Contact tab > Address 1 and 2</p>



Summary Table: Enhancement Screen Shots

Release: 04/09/18

❖ **CS-35 – Admin Attendance Options > Absence Letters**

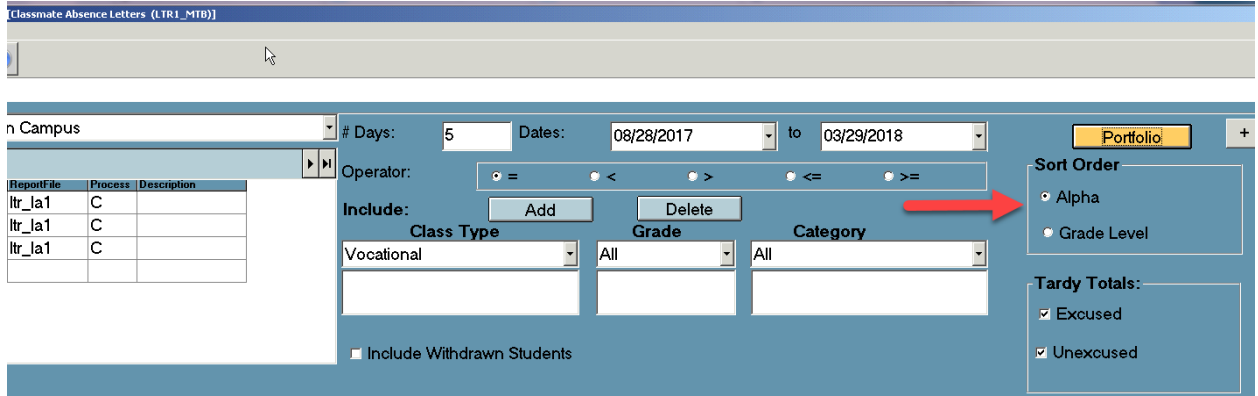

❖ **CS-215 - Admin Grading > Admin MP Gradebook**

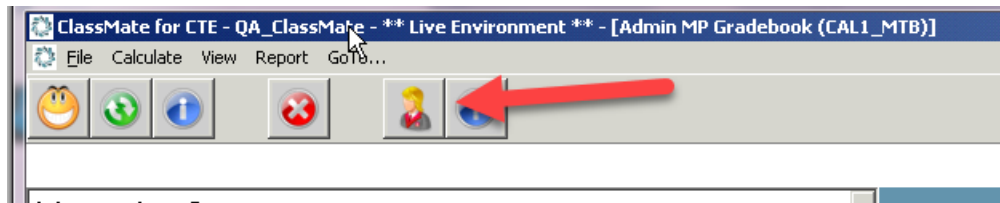

❖ **CS-249 – System Administrator > ClassMate Custom Control > Enrollment Tab**

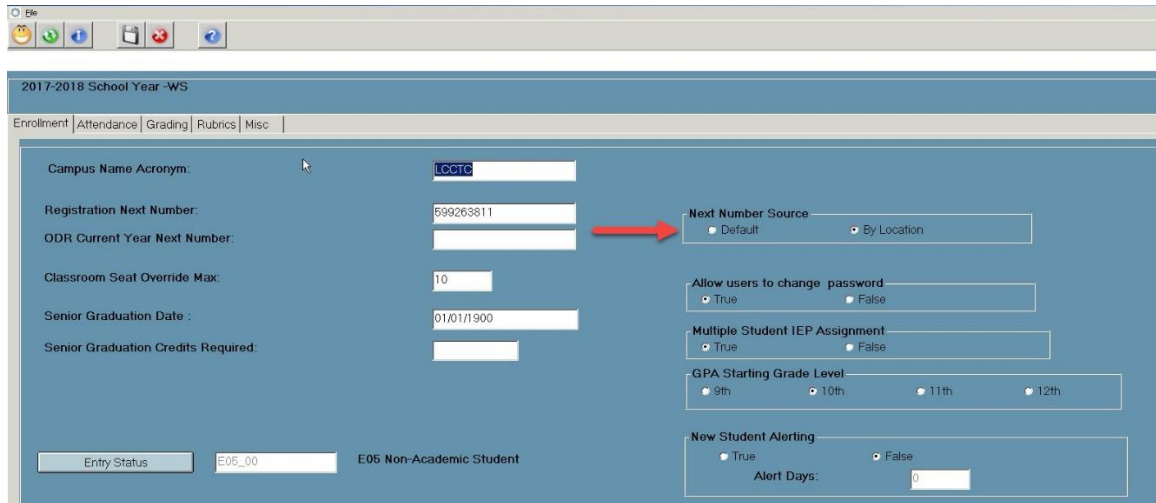

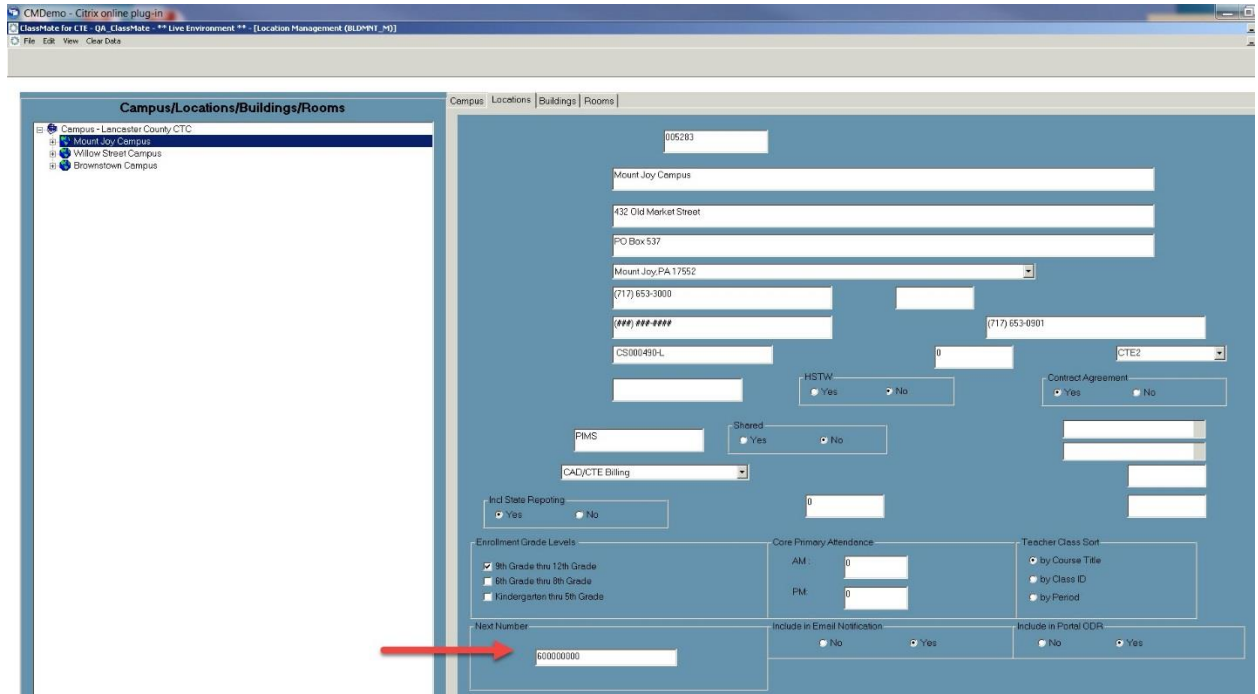
❖ **CS-249 – Base Data > Location/Building/Room Management > Locations Tab**

Campus/Locations/Buildings/Rooms
 Campus: Locations | Buildings | Rooms

005283
 Mount Joy Campus
 432 Old Market Street
 PO Box 537
 Mount Joy, PA 17552
 (717) 653-3000
 (717) 653-0901
 CS000490-L
 CTE2
 HSTW: Yes No
 Contract Agreement: Yes No
 PIMS: Yes No
 CAD/CTE Billing: Yes No
 Incl State Reporting: Yes No
 Enrollment Grade Levels:
 9th Grade thru 12th Grade
 8th Grade thru 8th Grade
 Kindergarten thru 5th Grade
 Core Primary Attendance:
 AM:
 PM:
 Teacher Class Sort:
 by Course Title
 by Class ID
 by Period
 Next Number: (indicated by red arrow)
 Include in Email Notification: No Yes
 Include in Portal ODR: No Yes

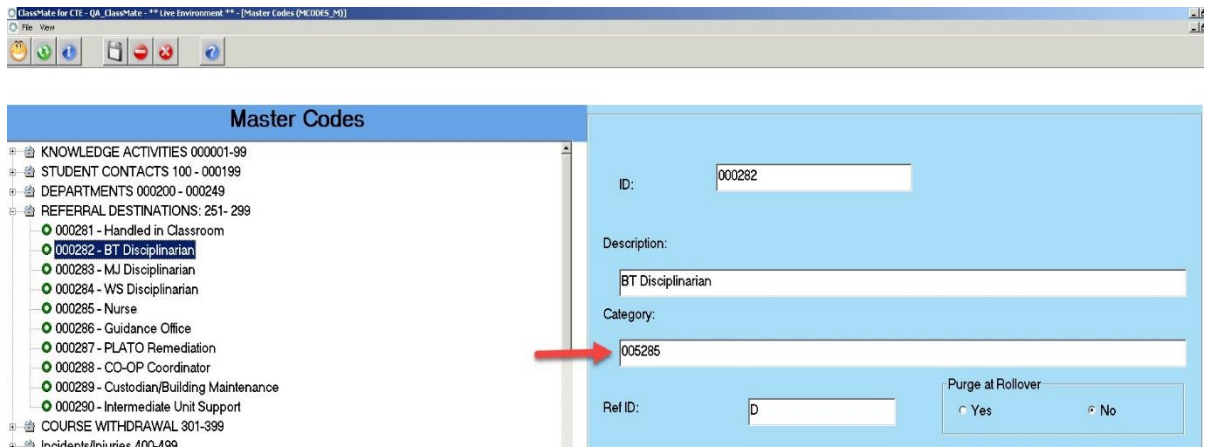
 ❖ **CS-497 – System Administrator > Master Codes Maintenance > Referral Destinations**

Master Codes

- KNOWLEDGE ACTIVITIES 000001-99
- STUDENT CONTACTS 100 - 000199
- DEPARTMENTS 000200 - 000249
- REFERRAL DESTINATIONS: 251- 299
 - 000281 - Handled in Classroom
 - 000282 - BT Disciplinarian (indicated by red arrow)
 - 000283 - MJ Disciplinarian
 - 000284 - WS Disciplinarian
 - 000285 - Nurse
 - 000286 - Guidance Office
 - 000287 - PLATO Remediation
 - 000288 - CO-OP Coordinator
 - 000289 - Custodian/Building Maintenance
 - 000290 - Intermediate Unit Support
- COURSE WITHDRAWAL 301-399
- Incidents/Injuries 400-499

ID:
 Description:
 Category: (indicated by red arrow)
 Ref ID:
 Purge at Rollover: Yes No

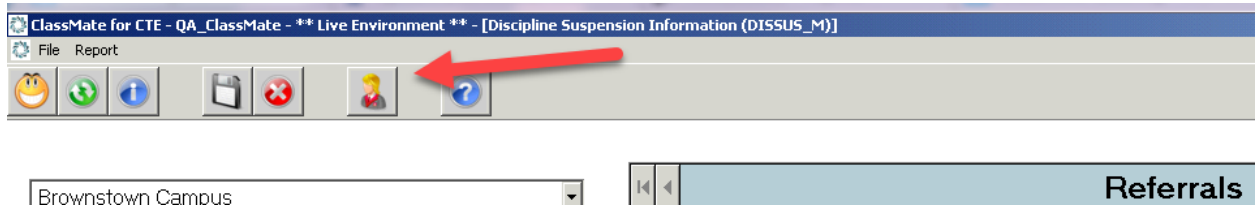
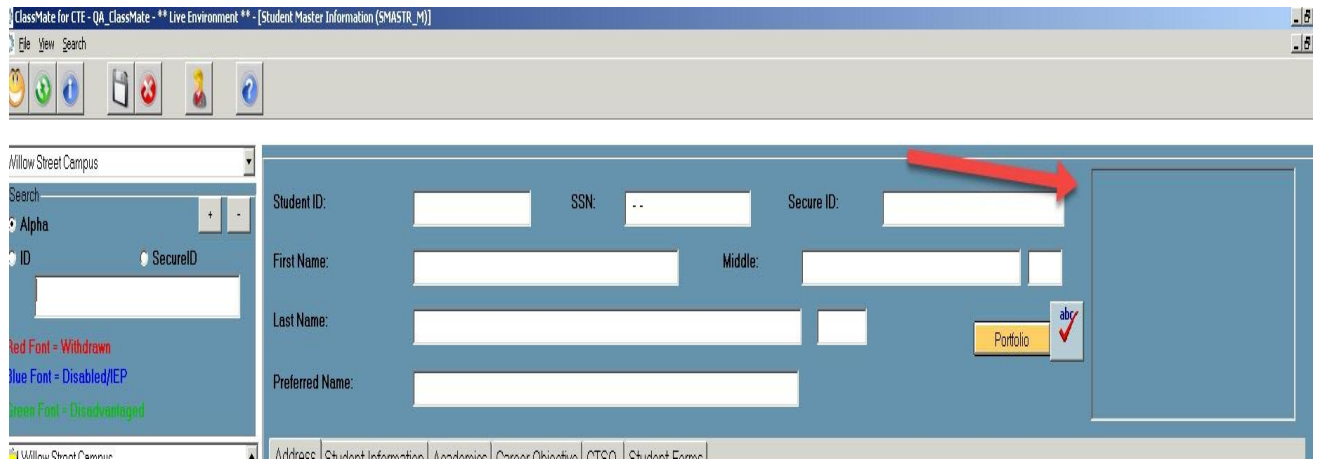
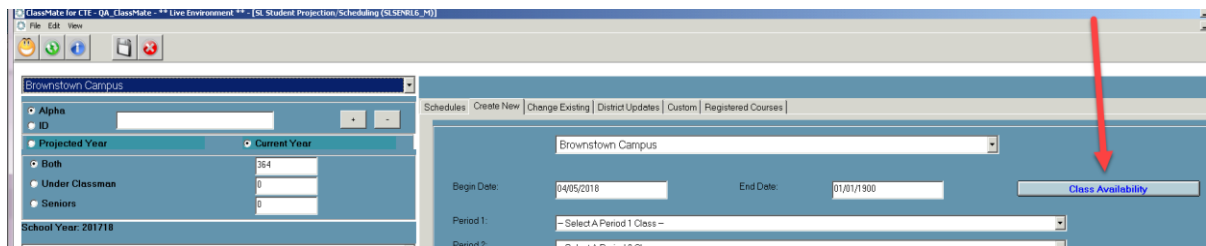

❖ **CS-499 – Admin Discipline > Discipline Suspension Information**

 ❖ **CS-500 – Student Information > Student Master Information (SL Student Master Information)**

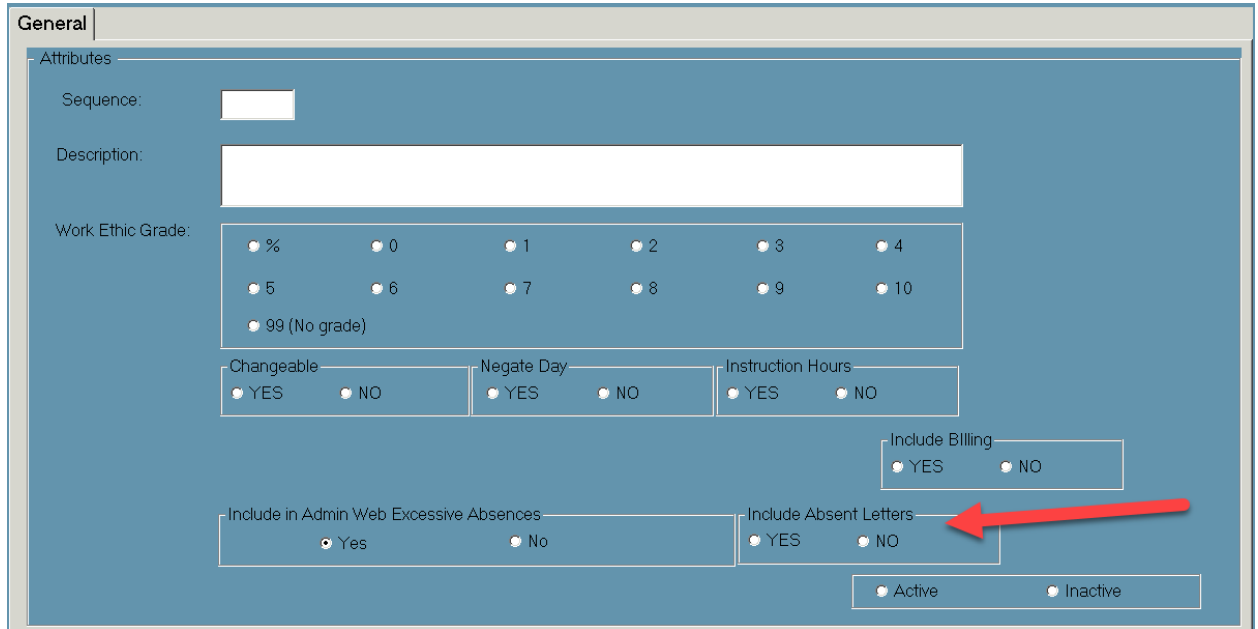
 ❖ **CS-505 – Student Projection > SL Projection / Scheduling > Create New tab**

❖ **CS-548 – System Administrator > Attendance Condition Information**



General

Attributes

Sequence:

Description:

Work Ethic Grade:

% 0 1 2 3 4

5 6 7 8 9 10

99 (No grade)

Changeable: YES NO

Negate Day: YES NO

Instruction Hours: YES NO

Include Billing: YES NO

Include in Admin Web Excessive Absences: Yes No

Include Absent Letters: YES NO

Active Inactive

❖ **CS-548 – System Administrator > ClassMate User Management**

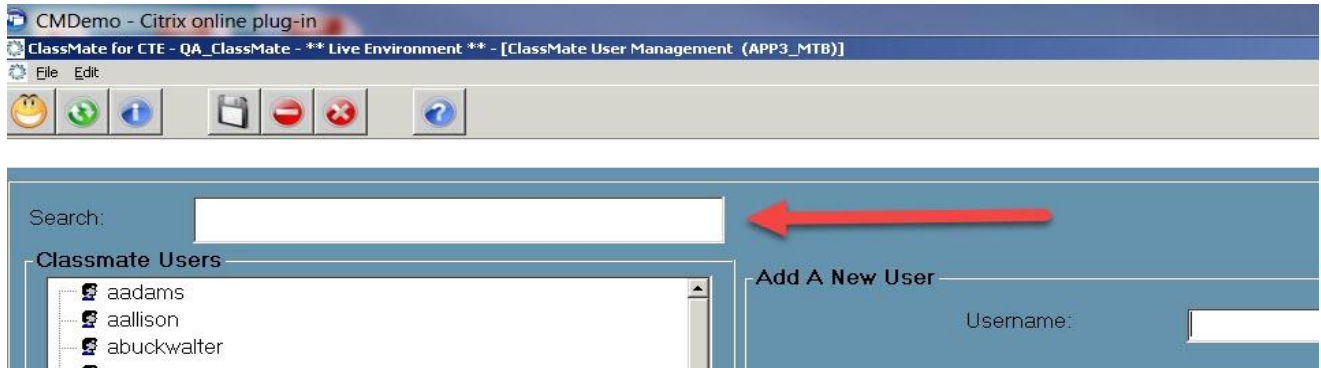

CMDemo - Citrix online plug-in

ClassMate for CTE - QA_ClassMate - ** Live Environment ** - [ClassMate User Management (APP3_MTB)]

File Edit

Search:

Classmate Users

- aadams
- aallison
- abuckwalter

Add A New User

Username:



❖ **CS-569 – Curriculum Options > Course Certification Student Status**

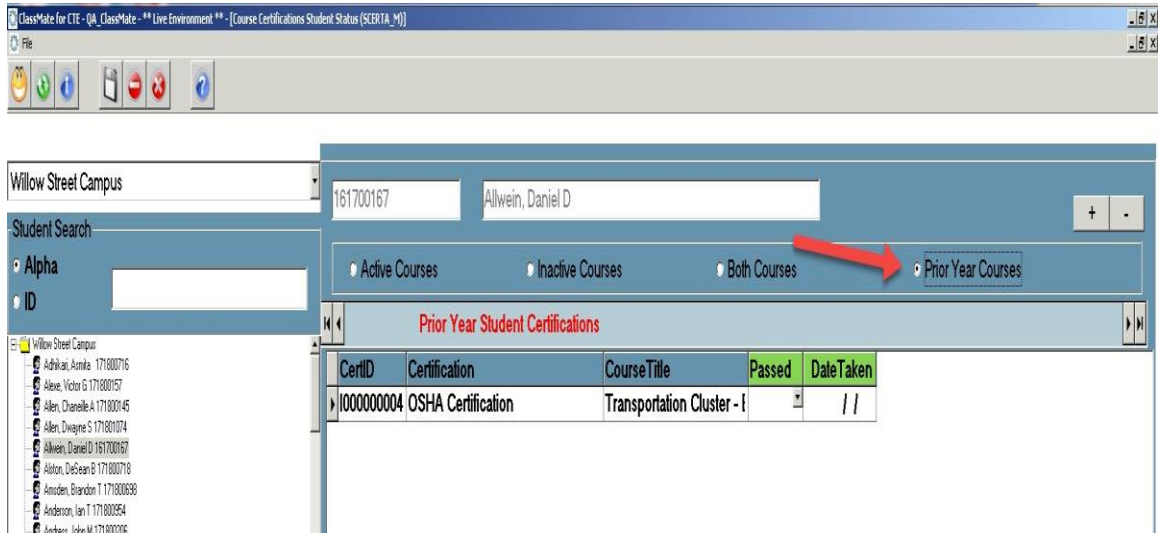

Willow Street Campus

161700167 Allwein, Daniel D

Student Search

- Alpha
- ID

Active Courses Inactive Courses Both Courses **Prior Year Courses**

Prior Year Student Certifications

CertID	Certification	CourseTitle	Passed	DateTaken
1000000004	OSHA Certification	Transportation Cluster - i		//

Willow Street Campus

- Adhikari, Armita 1718000716
- Albee, Victor G 171800157
- Allen, Charnelle A 171800145
- Allen, Dwayne S 171801074
- Allwein, Daniel D 161700167
- Alston, DeSean B 1718000716
- Amodeo, Brandon T 1718000639
- Anderson, Ian T 171800354
- Anderson, John M 1718000106

❖ **CS-576 – System Administrator > ClassMate Custom Control > Attendance Tab**

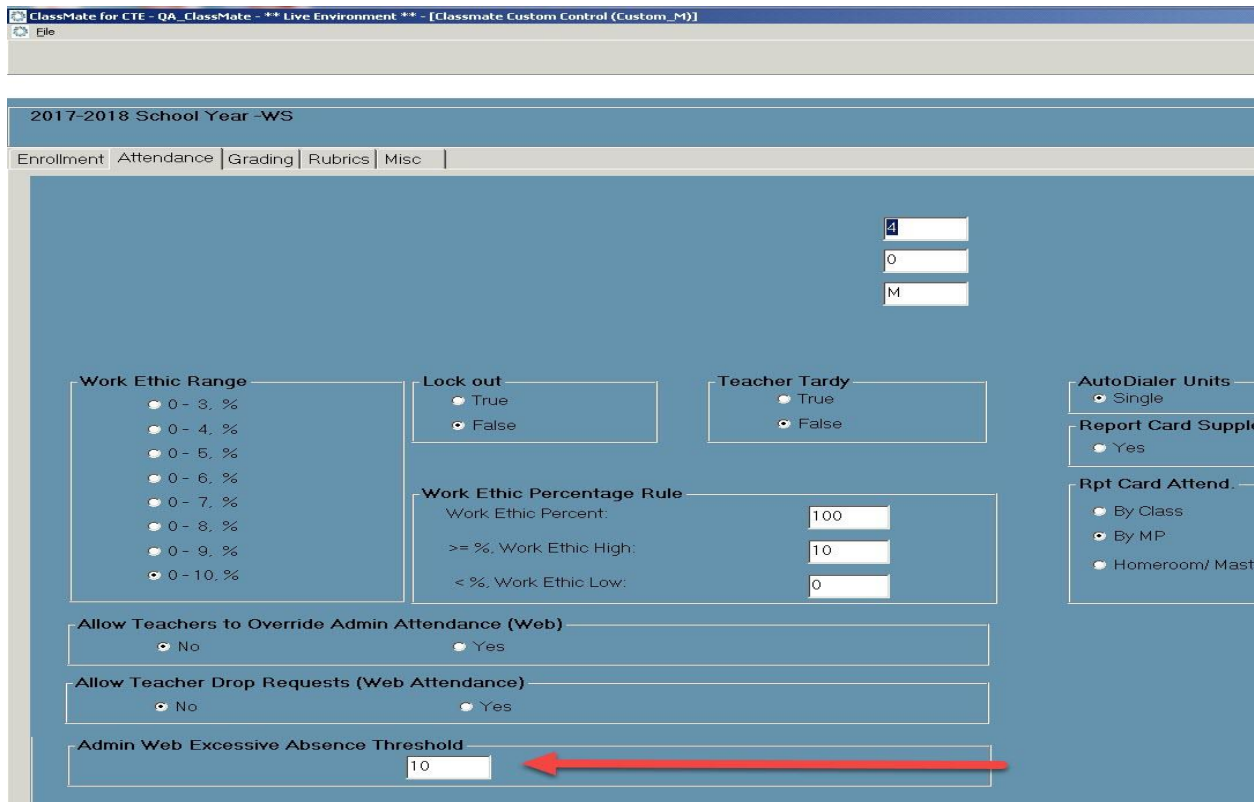

2017-2018 School Year -WS

Enrollment Attendance Grading Rubrics Misc

4
0
M

Work Ethic Range

- 0 - 3. %
- 0 - 4. %
- 0 - 5. %
- 0 - 6. %
- 0 - 7. %
- 0 - 8. %
- 0 - 9. %
- 0 - 10. %

Lock out

- True
- False

Teacher Tardy

- True
- False

AutoDialer Units

- Single

Report Card Supply

- Yes

Rpt Card Attend.

- By Class
- By MP
- Homeroom/ Mast

Work Ethic Percentage Rule

Work Ethic Percent: 100

>= %, Work Ethic High: 10

< %, Work Ethic Low: 0

Allow Teachers to Override Admin Attendance (Web)

- No
- Yes

Allow Teacher Drop Requests (Web Attendance)

- No
- Yes

Admin Web Excessive Absence Threshold

10



❖ **CS-580 – Student Information > Student Master Information (SL Student Master Information)**

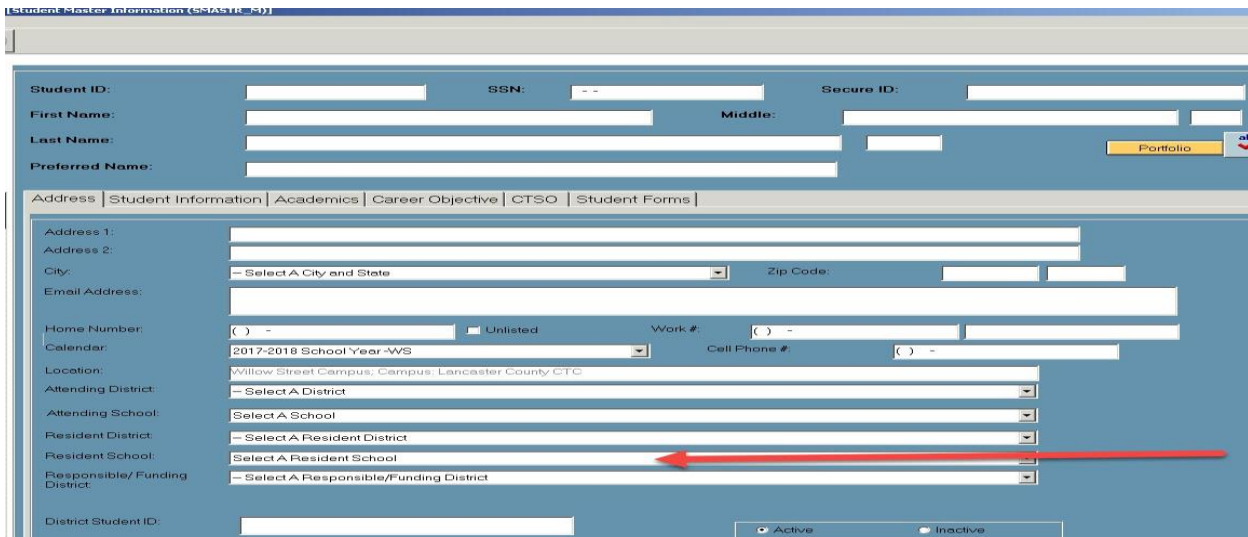

❖ **CS-597 and CS-662 – System Administrator > Data Export Wizard**

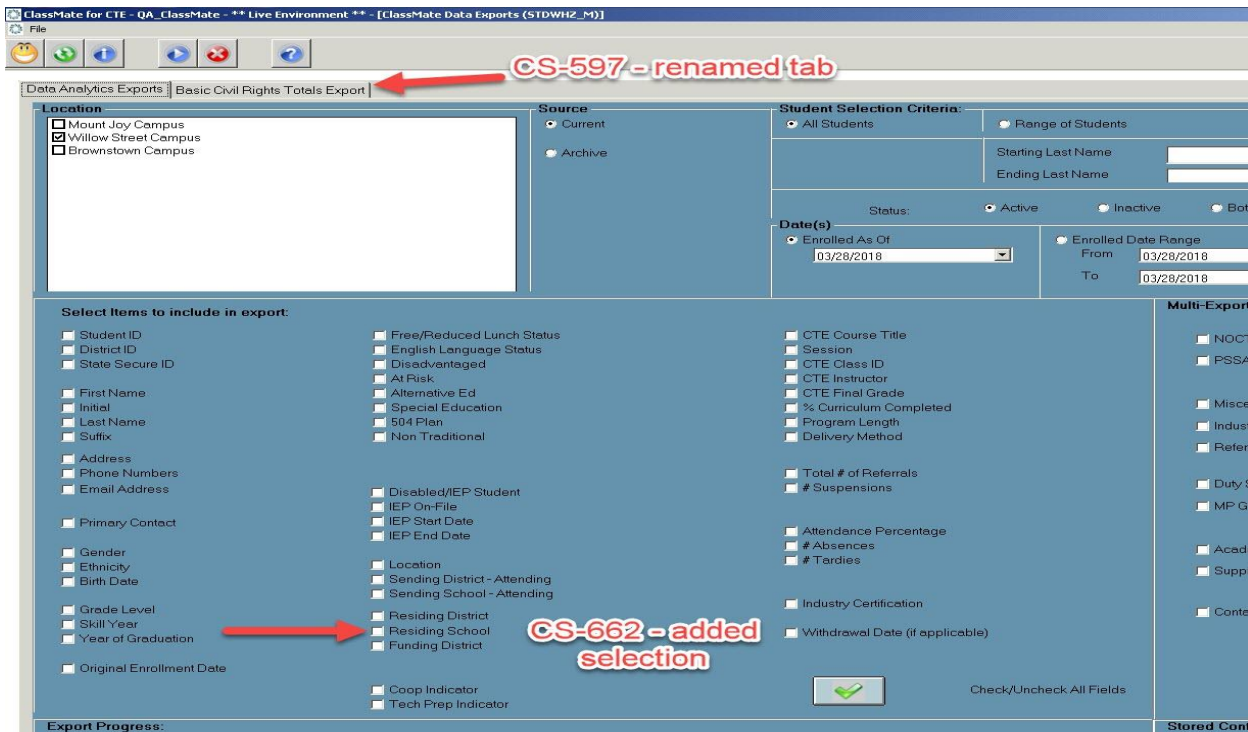

❖ **CS-599 – Student Applications > New Student Import/Entry module**

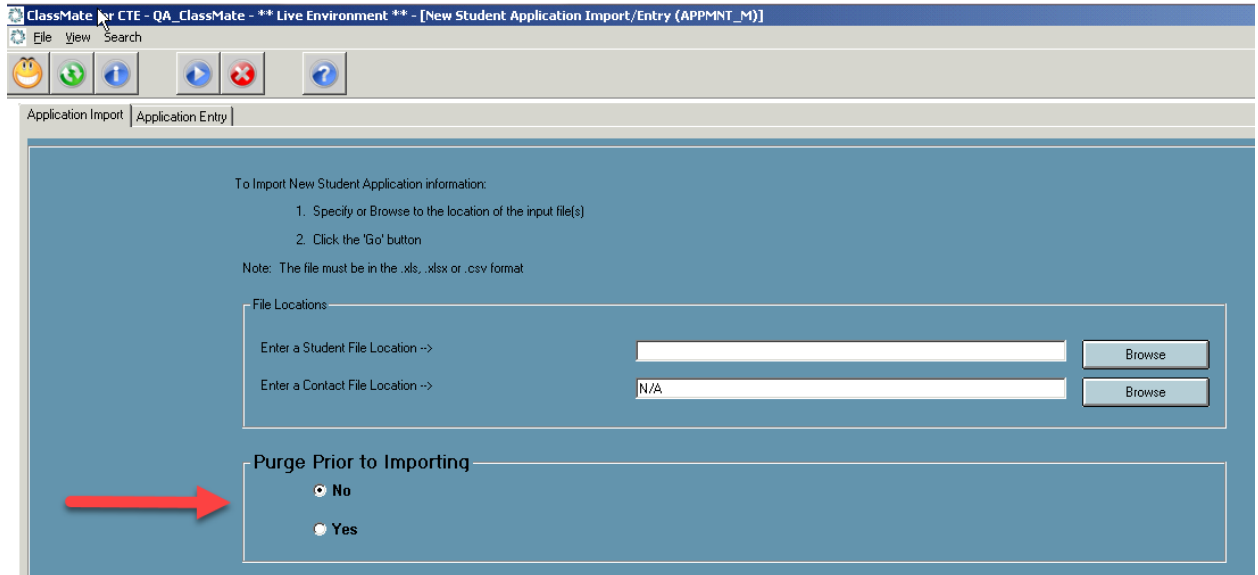

CS-673 – Curriculum Management > Instructional Course Offerings > Program tab

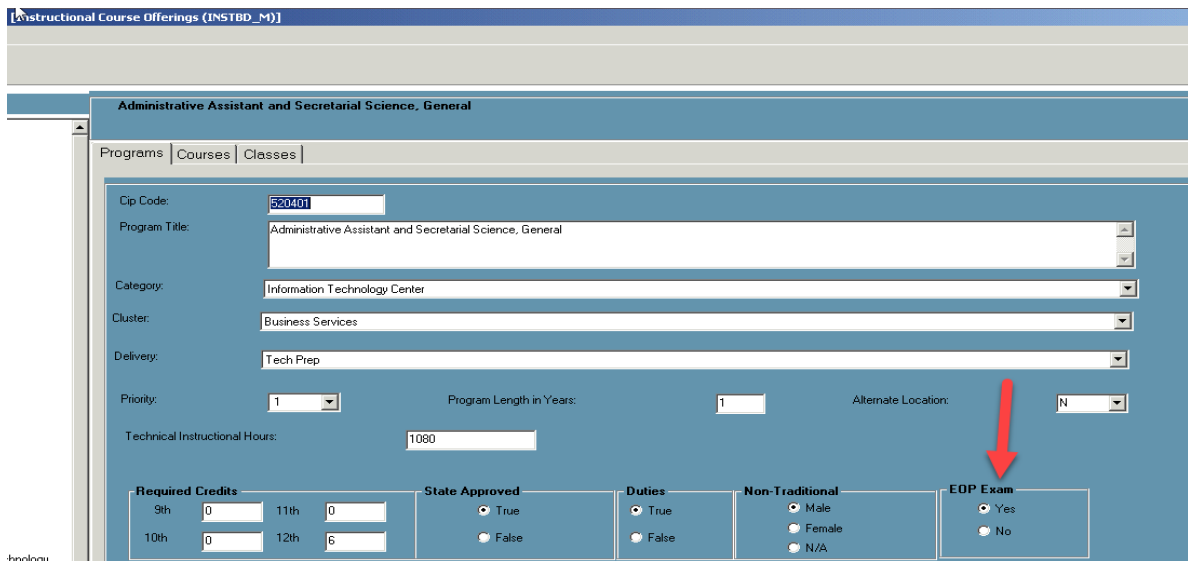



❖ CS-574 & CS-673 PIMS Management > Student PIMS Information > Student 2 tab

Student 1 Student 2 Student 3

Years In US Schools: Grade 9 Entry Date: 01/01/1900

District Entry Date: 01/01/1900 School Entry Date: 01/01/1900

State Entry Date: 01/01/1900 Initial US Entry Date: 01/01/1900

ELL Bilingual Start Date: 01/01/1900 Inoculation Date: 01/01/1900

Natural/Adoptive Parent Resident District: -- Select Resident District

Natural Parent Resident School: -- Select A Resident School

Repeat Last Yr: Yes No Foreign Exchange: Yes No Immigrant: Yes No Academic Instruction: Yes No

Title I: Yes No Title III: Yes No Court Placed: Yes No Home Schooled: Yes No

HSTW: Yes No School Choice Provision: Yes No Dual Enrollment: Yes No Agency Placed: Yes No Econ. Disadv. Status: Yes No N/A

LEP/ELL Eligibility: Yes No Flagged/Delinquent: Yes No Migrant Status: Yes No CTE Indicator: Yes No POS Completion Indicator: Yes No N/A

Winter Assessment: Yes No Spring Assessment: Yes No Summer Assessment: Yes No Met CSB Benchmark: Yes No EOP Exam Exempt: Yes No

Expected Post Graduate Activity: Select Expected Post Graduate Activity

Homeless: Select Homeless Status

Homeless Start Date: 01/01/1900 Homeless End Date: 01/01/1900

Assessment Participation: N/A: not participating in assessment

CS-574

CS-673



Reports

ClassMate Report Updates

The following are reports that have been included in the upgrade.

*** If it is designated as NEW please remember you will need to use User Module Management to assign to those users who would need access to the report

Jira Number	Report Name / New or Modification	Notes
CS-634 22760	Student Technical Hours Report (techhrs_r) Modification	Corrected issue not showing correct archive MP's and hours
CRD-143 22407	ODR Import Issues (ODRImplss) Modification	Updated text direction error. Updated the table to look at the current import issues table
CRD-174 22322	Student CoSer by Coser Report (Coser2_r) Modification	Suppressed 1/1/1900 end dates Add billing number group under student moved all student information to billing number group so active and inactive records would show
CRD-174 22322	Student CoSer by District Report (Coser1_r) Modification	Suppressed 1/1/1900 end dates Add billing number group under student moved all student information to billing number group so active and inactive records would show
CRD-195 22639	Alphabetical Student Roster by Class (ros_026) Modification	Changed subreport "english" to use the parameter Roster Date instead of Current Date
CRD-198 17025 / 17441	Grades Less/Greater Than Report (GrdLsGrtr) NEW > Admin Grading	
CRD-182 22747 / 22464	ODR Import Issues – Hist by Date (ODRIMPdt) NEW > Student Applications	Report uses begin and end date parameters
CRD-215 22999	Arch Certification Hours Transcript (hrs_009A) Modification	Report was not filtering by calendar_id – added filter to report
CRD-210	Career Objective Forms by Program/C (cob_002) Modification	Added new parameters for Active/Inactive students and Approved/Non-Approved Programs
CRD-89 23131	339 Transcript – Current Students (339TransC) NEW > State Reporting	
CRD-216 20089	Current Yr CTE Student Credentials (pims_025) Modification	Added District Name Group Added District Abbreviation to report
CS-696	CA ONLY CDE 101 E2 Adult/Student Detail Report NEW	



The following reports are being retired in the v2017b upgrade:

Report ID	Report Name	Category
dmt_111	Discipline Misconduct Report	Administrative Discipline
SRF_004	Smoking Letter	Administrative Discipline
del_001	Delivery Report	Base Data Information
TWN_101	Township Report	Base Data Information
RPC_064	6 MP Alpha Grade Report Cards	Report Cards
RPC_062	6 MP Alphabetical Report Cards	Report Cards
RPC_061	6 MP Individual Report Cards	Report Cards
SLB_003	Mid-Marking Period - 2 up (alpha)	Student Labels
SLB_010	Mid-Marking Period - 2 up (zip)	Student Labels
SLB_041	Select Student File Folder - 2up	Student Labels
SLB_042	Select Student File Folder - 3up	Student Labels
SLB_006	Select Students - 2 up (alpha)	Student Labels
SLB_011	Seniors by Course - 2 up (zip)	Student Labels
SLB_043	Student File Folder Labels - 2up	Student Labels
SLB_045	Student Mailing Labels w/ Shop/Add	Student Labels
hlpdsk_r	Help Desk Call Sheet	System Administration
TRB_003	Software Problem Report Form	System Administration
TRB_002	Staff Suggestion Form	System Administration
NEW_BAP	Projections Test	Unassigned Report Category





Appended Additions not included in April 6th Webinar

Additional items completed after the 04/06/2018 Webinar review

Release: 04/16/18

Jira Number	Summary	Notes
CS-41 17051	ClassMate Data Validations	Added functionality to allow All Location option for Multi-Location Sites > multiple locations will show for selection in grid at right
CS-208 19412	ClassMate Master Control > Added Include Underclassmen checkbox	Added functionality to Close MP4 to include Underclassmen by District Select MP4 from Calendar Period Dropdown > Checkbox to select Include Underclassmen > Click to select District/School (checkboxes) > Save to run MP4 close
CS-217	School Calendar > Update Day > Flag AM or PM in Session Yes/No	<p>When flagging as not being in session Work Ethic Grading was producing a "0" zero WE Grade for students and students were showing up Missing Attendance. Previous "work around" was to insert a negated attendance condition for appropriate session for each student.</p> <p>This issue has now been resolved:</p> <ul style="list-style-type: none"> • Attendance Automatically not required • WE Calculations omit days marked as not in session • Missing Attendance Validations adjusted for those ½ day sessions to not be included for missing attendance • Modified Time Summaries so that for AM/PM Session time summaries the insert process will not count the PM days and the AM days in session accordingly based on AM/PM flags
CS-561 22057	**NEW MODULE** Student Enrollment Options > Archive Student Withdrawal	<p>Allows you to withdraw or make changes to an archive student enrollment (similar to Dropout module)</p> <p>Select student > select class > enter withdrawal status > Save</p> <p>Use User Module Management to assign to necessary staff</p>
CS-592	Sending School Management > District tab > Minimum Passing Grade field	Added functionality to set Failure Threshold by District (for use in District Portal)

For more information

www.harrisschoolsolutions.com | 1.866.450.6696

© 2017, Harris School Solutions. All rights reserved.



		Input Minimum Passing Grade to allow District Portal to filter failing students
CS-678 22819	GA ONLY Student Status updating Student Master	Modified procedure for GA so Student Status is updated regardless of the Class Type of Program entered for New Enrollments (was previously only updated for Vocational Course)
CS-711	NY ONLY Post Grad module > CTEDS Export new functionality	Added ability to override the State Approved/Endorsed data for both the Program and Course. Well receive Warning Message – <i>Already a survey entered for this (student_id) and response year. Do you wish to update this information?</i> If Yes – when process new export prog_endorsed will = 'T' and course_endorsed will = 'Y'
CS-719 23428	CA ONLY Validate ADA Information report – AD1 error	Report links to Student Master has been updated to resolve subreport issue – report has been updated



❖ **CS-41 – Student Enrollment > ClassMate Data Validations**

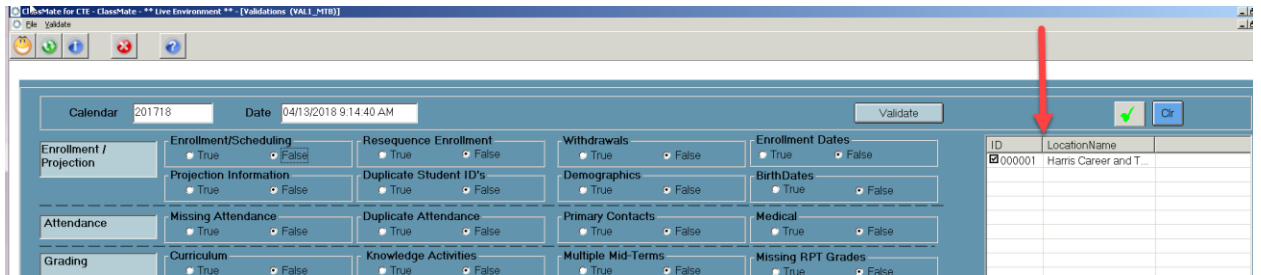

❖ **CS-208 – System Administrator > ClassMate Master Control > Senior Close by District**

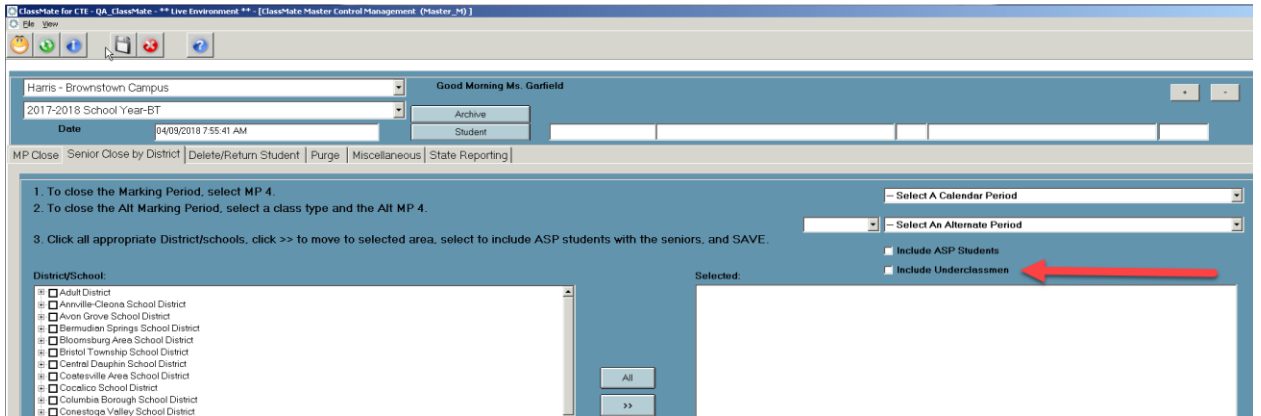

❖ **CS-561 – Student Enrollment Options > Archive Student Withdrawal**

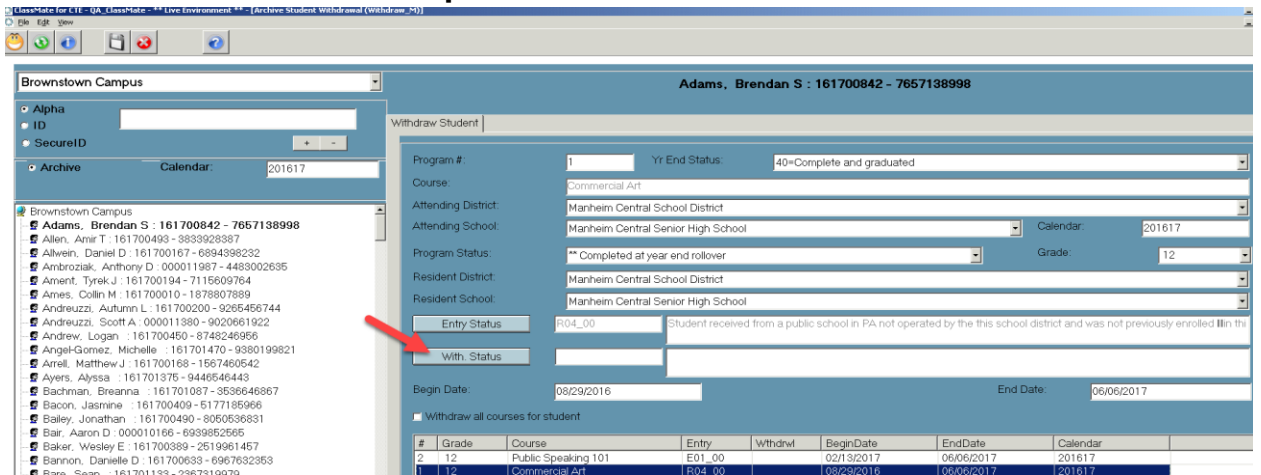

❖ **CS-592 – Base Data > Sending School Management > District tab**

Sending School Management (School_m)

Annville-Cleona School District

District | School | School Schedules | School Schedule Changes

District AUN: 113-380-303 Annville-Cleona School District

Address 1: 520 South White Oak Street

Address 2:

City: Annville, PA Zip Code: 17003 2200

County: Lebanon

Phone Number: (717) 867-7600 Ext. 800 Number: () -

Fax Number: () - Abbreviation: ANN

Current Year %: 0 Previous Year %: 0

Member District: T

Alternate Code:

District Portal

Minimum Passing Grade: 60

